C6 30 970101
WILMINGTON PUB LIBRAR
175 MIDDLESEX AVE
WILMINGTON MA 01887

Town Crier

Wilmington edition

50¢

41ST YEAR NO. 36 PUB. NO. 635-340 PHONE (508) 658-2346 WILMINGTON, MASS, SEPTEMBER 4, 1996 FAX (508) 658-2266 Copyright 1996 Wilmington News Co., Inc. 40 PAGES

Third annual Zamboni

A thank you for a life

by Jeff Nazzaro

Dan Woodbury is lucky to be alive, he knows it, and he is grateful.

Last Wednesday, for the third year in a row, Woodbury thanked through a celebration of life the firefighters of the Wilmington Fire Department Group 2, who helped rescue the Central Street, Wilmington man from the scene of a violent and grisly accident on Interstate 93. Woodbury calls the celebrations "the Zamboni" - and he has a good explanation for that.

"This is a perfect example of the fact that it works," Woodbury said of his personal experience. "The people are there to rescue you and see it through to the end."

For Woodbury, the Wilmington Fire Department created a new beginning. Despite not remembering coherently a minute of it, Woodbury speaks of the accident and subsequent rescue with the spiritual zeal of a man born again. He knows his life is meaningless, simply because he would not exist today, without the efforts of rescue personnel.

"They gave my family the gift of life," he said. "That gift is due to their ability to perform a protocol termed rapid response. If anyone ever needs it, they'll be glad it's available."

Unfortunately, people do need it, all the time. More than half the fire department's 2,182 calls in 1995 were for rescues, a fact that makes Woodbury all the more appreciative.

"My amazement is that they do this on a frequent basis in a community that has a daytime population that exceeds 50,000 people, as well as the commuter traffic of I-93," he said.

It was a frigid January, 2:00 a.m., three years ago when Woodbury needed those services. Driving in the third lane northbound on I-93, just before Exit 38, Woodbury lost control of his compact car and struck the median. He crashed head first through the passenger side window and came to rest in the middle of the lane.

Group 2 was on duty at the WFD when the call for a serious accident on I-93 came into the station and firefighter dispatcher Andy McRobb. Lt. Joe McMahon was leading the group that night in place of Lt. John Brown, who was off. In a move that would prove crucial, a Med Flight rescue helicopter was called immediately. Then, with firefighter Linda Giles behind the wheel, and firefighters John McDonough, Gary Robichaud and Don Ahern on board with McMahon, they took off for 93 at Route 129.

At the ramp, the crew made a controversial, but in the end worthwhile, decision. Believing State Police had blocked off the road, Giles drove the ambulance southbound on the northbound side of 93 to reach the accident scene. The road was not blocked and the ambulance had to contend with some oncoming traffic. Fortunately, the ambulance made it safely to Woodbury, who, seriously injured and stuck prone in the 93 fast lane, had the fortune of not being struck by another car.

On arrival, firefighters found Woodbury in the fetal position, lying in a pool of frozen blood.

"They virtually had to scrape me from the surface to place me on the board, thus the expression Zamboni," he said.

They also found a child's car seat, which had been hurled clear across the highway. The unsettling sight produced an anxious search for a child, but none was found. Finally, a call home to Woodbury's wife confirmed the rest of the family was safe.

Firefighters describe a horrific scene in the ambulance, where Woodbury, covered in his own blood, thrashed about violently, as trauma patients sometimes will.

"It's very frustrating," Giles said. "You know what he needs but you can't get it done because he's fighting with you."

Firefighters were unable to start an IV, and it took eight people and an injection of paralytic drugs to stabilize Woodbury for evacuation by the Med-Flight helicopter, which arrived at around the same time the ambulance did.

Woodbury was taken to Massachusetts General Hospital in Boston, where he slipped into a coma for the next 72 hours and spent six days in the intensive care unit. Among other injuries, Woodbury suffered eight broken ribs, a broken shoulder, a bruised, collapsed lung and several lacerations, including a deep gash to the head that went nearly to his brain.

"We really thought he was going to have brain damage if he survived," Giles said. "But everything went the way it should have."

When Dan Woodbury entered the fire station some time after his long stay in the hospital, and after a long period of rehabilitation the people of Group 2 didn't recognize him - they had only seen him in the worst of condition. Giles said she knew the eyes.

"We're lucky to be able to see the person again," she said. "This has been great."

Firefighters often receive thank yous for the difficult, crucial work they perform. Sometimes they get cards. Woodbury took it a step further.

One day, three years ago, he showed up at the fire department during Group 2's shift, his car loaded up with a prepared feast - chicken, ribs, steak, salad, corn on the cob, apple pie. The Zamboni was born.

The next year, Woodbury again came to the station. This time he cooked there. And this year, he invited Group 2 and their families to his home for a cook-out Zamboni.

It was only fitting.

"I believe it was the professionalism, anticipation and perseverance of the individuals from Wilmington Firefighters Group 2 that gave me the chance to overcome all the complications from the most unfortunate of nights," Woodbury said. "It was that initial effort that made it possible for me to get back to Central Street."

From l., Lt. Joe McMahon, firefighter Gary Robichaud, Dan Woodbury and firefighter Linda Giles

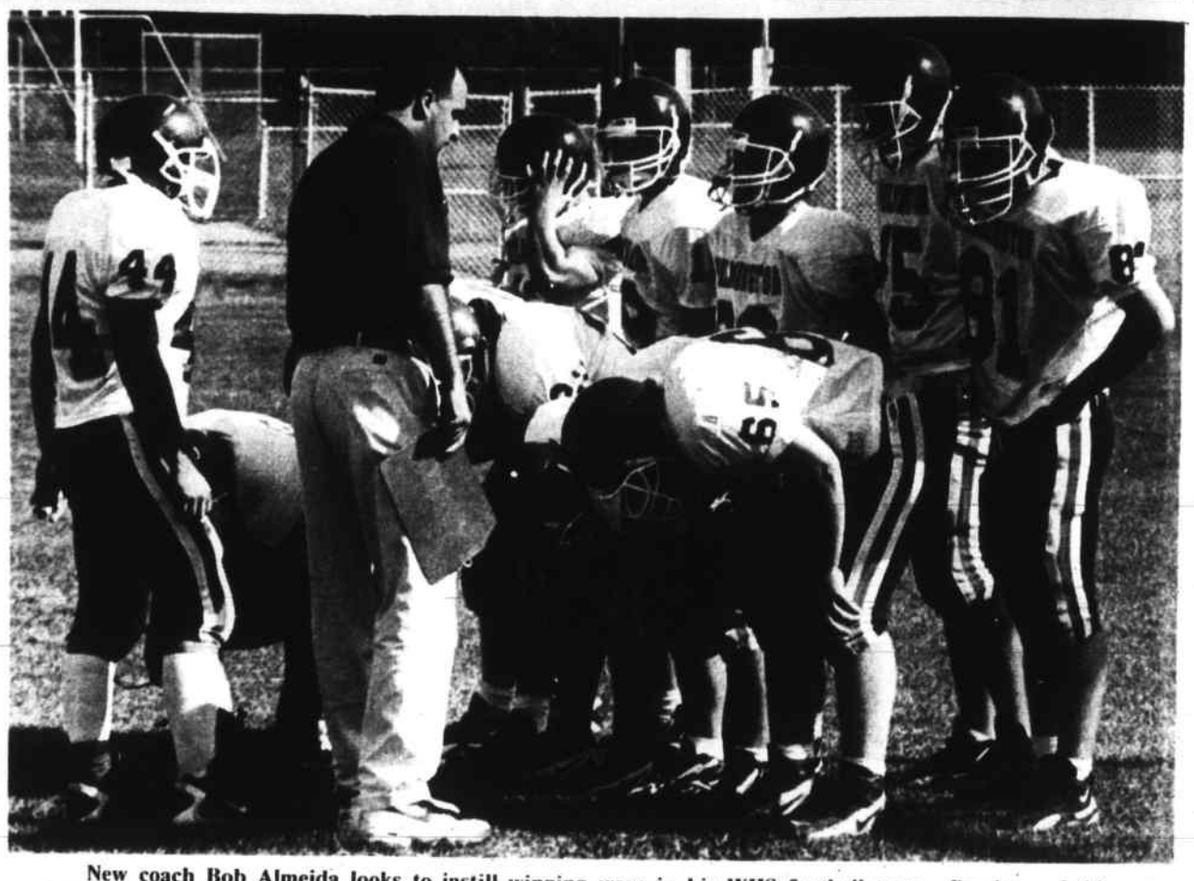

New coach Bob Almeida looks to instill winning ways in his WHS football team. Previews of this year's fall sports teams beginning page 15 (photo by Steve Picano).

Steen is new Legion commander

Joe Steen of Wilmington was recently elected department commander of the Massachusetts American Legion at its annual convention in Pittsfield. Steen, a 33-year resident of the town and member of Wilmington Post 136, will be honored with a testimonial banquet at the Sheraton Tara Hotel in Framingham on Nov. 2.

"We honor Joe on this night for his many years of outstanding, dedicated service to our great organization," the *Massachusetts Legionnaire*, the club's monthly newsletter, reports. "Joe has traveled many miles to help promote the American Legion programs. Now it is time to show him our appreciation for the service he has rendered to the American Legion."

In assuming the post, Steen reasserted Legion goals of past years: dedication, hard work, membership, and a commitment to a more visible American Legion.

"We must check our old rosters and sign up those members who have 'fallen by the side,'" is part of Steen's "Commander's message" to the organization. "Our membership is our lifeline," he says.

After graduating from Boston Public Schools, Steen joined the U.S. Air Force, serving from 1951 to 1955. He was stationed at Limestone AFB in Maine in addition to two-and-a-half years served in Germany.

Following his military service, Steen met Nancy Wrenn of Charlestown and married her in 1957. They have three sons and four daughters, who have given them a total of 16 grandchildren.

In addition to American Legion Post 136, Steen is a member of the Knights of Columbus, the Elks, the Korean War Vets, the VFW and the 40/8. After working as an elevator mechanic for 32 years, Steen took a job with the commonwealth of Massachusetts as an elevator inspector.

Joe Steen

While working to increase Legion membership as department commander, Steen will also be dedicated, as always, to Legion programs.

Tops on his list is his desire to raise funds for research for the blind, a disability that has hit close to the Steen family. Steen's twin granddaughters, Debby and Mary-Anne, the children of Richard and Madeline Steen, were born premature and blind.

As a byproduct, this year, the special fund raiser for the commander is being dedicated to research for the blind.

"I am looking forward to your support for this special program," Steen told fellow Legionnaires. "My goal is $25,000."

All Legionnaires are invited to attend and participate in the Nov. 2 testimonial banquet in Steen's honor.

Ticket donations are $25 per person, and may be purchased from district commanders. A reception and cocktail hour will be held from 6:30 to 7:30 p.m., followed by a family style turkey dinner. All room reservations for the Sheraton Tara must be made directly through the hotel. The phone number is 508-879-7200.

Report coming

by Jeff Nazzaro

Town administrators, together with the permanent building committee are discussing a preliminary draft report with the consulting firm Archetype Architecture detailing longterm municipal building needs for the town.

Town Manager Michael Caira called the report "very preliminary" and a "start-up point.

"We haven't really gotten to the point where we would be comfortable submitting scenarios" for building needs, Caira said.

Archetype was hired last spring after a town meeting vote OK'd the hiring of a consultant to report on space needs in the town.

A meeting slated for Wednesday with consultants should lead to a fine-tuning of scenarios and the laying out of a schedule of meetings between consultants and town department heads, including the superintendent of schools, and the permanent building committee, leading up to the first of two public hearings on the report.

Wilmington's oldest living resident, Marion (Carter-Cole) Connor turned another page Wednesday - her 105th page, to be exact! Marion has lived her whole life in Wilmington, most recently at Wilmington Woods nursing home (photo by Jeff Nazzaro).

851-8100 657-7389
WING'S USED AUTO & TRUCK PARTS
1628 Shawsheen St., Tewkbury
JUNK CARS & TRUCKS WANTED
OWNERS: LYNN DECONTO & KEN WING

MIDDLESEX SEWER SERVICE
RESIDENTIAL COMMERCIAL - INDUSTRIAL
REASONABLE RATES FREE ESTIMATES
SERVING ALL AREAS
$10 OFF PUMPING with this ad
One coupon per customer. Not to be combined with other offers.
LICENSED • INSURED • BONDED
657-3831
formerly Best Sewer Service
Septic Tanks, Cesspools & Drywells Pumped
New Systems Installed
Old Systems Repaired
Sewer Lines, Water Mains & Water Services Installed

I. Valle.
Pest Control
PERSONALIZED SERVICE SINCE 1968
CARPENTER ANT EXPERTS
GUARANTEED RESULTS
658-5300
$25.00 off with this ad

Soucy's
SEWER SERVICE
(508) 658-7700
$10 OFF A PUMPING
$100 OFF A REPAIR OVER $2000
COUPON COUPON
• ONE COUPON PER CUSTOMER
• NOT VALID WITH ANY OTHER OFFER

School lunch menus

Wilmington schools

Week of September 9

Elementary

Monday: Burger Bonanza Day, "MacWilmington" (hamburger or cheeseburger on a roll), pickle chips, macaroni salad, seasoned vegetable, chilled fruit, ice cream, milk/juice.

Tuesday: Pita bread pizza (tomato sauce, lowfat mozzarella cheese on pita bread), seasoned vegetable, chilled fruit, pudding with topping, milk/juice.

Wednesday: "Loaded Nachos" (nacho chips, cheese sauce, tomato,lettuce, salsa and seasoned ground beef), seasoned rice, chilled fruit, milk/juice, cake with frosting, celebrate Sept. birthdays.

Thursday: Barbecued beef nuggets, rice pilaf, seasoned vegetable, wheat bread, chilled fruit, dessert.

Friday: Italian style pizza, pepperoni optional, seasoned mixed vegetables, tortilla chips, chilled fruit, milk/juice, ice cream.

Middle schools

Monday: Burger Bonanza Day, "MacWilmington" (hamburger or cheeseburger on a roll), pickle chips, macaroni salad, seasoned vegetable, chilled fruit, ice cream, milk/juice.

Tuesday: Turkey fajitas (2) (turkey, peppers, onions, soft tortilla shell), fluffy rice, seasoned corn, chilled fruit, whipped dessert, milk/juice.

Wednesday: Barbecued rib on a roll, lettuce and tomato optional, oven baked potato, seasoned vegetable, chilled fruit, milk/juice, school baked chocolate chip cookie.

Thursday: Meatball sub, seasoned mixed vegetable, potato chips, chilled fruit, milk/juice, dessert.

Friday: Italian style pizza, pepperoni optional, seasoned mixed vegetables, tortilla chips, chilled fruit, milk/juice, ice cream.

High school

Monday: Burger Day, "Wildcat Burger" (hamburger or cheeseburger on a roll), pickle chips, macaroni salad, seasoned vegetable, chilled fruit, dessert, milk/juice.

Tuesday: Turkey fajitas (2) (turkey, peppers, onions, soft tortilla shell), fluffy rice, seasoned corn, chilled fruit, dessert, milk/juice.

Wednesday: Taco bar, seasoned rice, shredded lettuce,tomato and cheese, chilled fruit, milk/juice, Jello with topping.

Thursday Meatball sub, seasoned mixed vegetable, potato chips, chilled fruit, milk/juice, toll house square; **Superline**, $1.50, seven inch sub - make your own.

Friday: Pizza calzone, macaroni salad, chilled fruit, ice cream, milk/juice.

Tewksbury schools

Week of September 9

Monday: Meatball sub with sauce, corn niblets, milk, chocolate pudding with topping.

Tuesday: Chicken nuggets with sweet and sour sauce, whipped potato, garden peas, hot roll, milk, dessert.

Wednesday: Rotini with meat sauce, tossed salad with dressing, Italian bread, milk, apple crisp with whipped topping.

Thursday: Orange juice, tuna salad sub, coleslaw if desired, bag of chips, ice cream, milk.

Friday: Chilled juice, tomato and cheese pizza, garden salad, dessert, milk.

Shawsheen Tech

Week of September 9

Line III

Monday: Baked cheese ravioli with meat sauce, tossed salad, toasted garlic bread, fresh fruit, milk.

Tuesday: Pork, beef and bean burritos with cheese, salsa and light sour cream, Mexican rice, corn bread, fresh fruit, milk.

Wednesday: Barbecued chicken, mashed potato, green beans, hot roll, fresh fruit, milk.

Thursday: Chinese pork chow mein, crispy noodles, rice, fortune cookie, pineapple tidbits, fresh fruit, milk.

Friday: Italian style pizza, tossed salad, fresh fruit, ice cream treat, milk.

Alternate: lunch is offered daily.

Representative Miceli to hold office hours

Rep. James R. Miceli (D-Tewksbury\Wilmington) has announced his monthly office hours for September on the following dates:

Wilmington: Monday, Sept. 9 from 9:30 to 11 a.m. and 7:30 to 9 p.m. at 4A Colonial Park Mall.

Tewksbury: Tuesday, Sept. 10, from 9:30 to 11 a.m. and 7:30 to 9 p.m. at Tewksbury Town Hall.

Mario Martiniello, Jr. joins Carlson Real Estate Reading office

Sandra Niemi, manager of Carlson Real Estate\Better Homes and Gardens has announced Mario Martiniello Jr. is joining the firm and will immediately assume responsibilities as a sales associate.

"We look forward to having Mario on our home marketing team," said Sandra Niemi.

Martiniello has lived in Wilmington since 1974. He received his real estate license after attending Carlson Pre-License School. Martiniello has several years experience in the home improvement industry. He is a 1988 graduate of Wilmington High School and a 1993 graduate of Northeastern University. He is an active member of the Tewksbury\Wilmington Elks Club. He has also volunteered his name in assisting children in various sports.

Carlson Real Estate/Better Homes and Gardens started with one office in 1968 and has grown, with its recent acquisition of New Hampshire-based Norwood Real Estate/Better Homes and Gardens and its Norwood Division as the 40th largest residential real estate company in the United States.

As a full service company, Carlson Real Estate/Better Homes and Gardens offers assistance with residential and commercial sales, international relocation and referral services, real estate education as well as mortgage lending and appraisal services.

Mario Martiniello, Jr.

Advertisement

It's YOUR Money

BY JOYCE BRISBOIS
Certified Public Accountant

NO TAX FRINGE BENEFITS

Tax free fringe benefits are not what they used to be: many of the old programs disappeared, and no new ones took their place, but a few old goodies remain, good for the employee, easy for the employer.

Consider these: **employee discounts** on company services, as long as prices aren't more than 20 percent below retail; **discount on company goods,** as long as prices to employees are not below cost; **bargain meals** at company dining rooms and cafeterias, as long as all employees have access and annual revenue meets or top costs; **on-premise athletic facilities; no-added-cost benefits,** like permitting employees to use an empty hotel room; **work-related fringes** like free parking near the office (though there are restrictions for some shareholders and partners); and **dependent care assistance payments,** up to $5,000 (or $2,500 each for couples filing separately) of employer-paid child care or care for dependents, meeting certain conditions.

Business owners count on our know-how. You can discuss your tax picture with the tax professionals at

Joyce K. Brisbois, C.P.A.
404 Main St., Suite #1
Wilmington, MA 01887
(508) 658-5034

Established - 1935

CUTTER & CUTTER

Attorneys at Law

Evening & Weekend Appointments Available

Attorney Simon Cutter, Senior Partner says "There is No Substitute for Years of Experience"

WILLS	DIVORCE	CRIMINAL DEFENSE
$50.	Very Reasonable	Affordable

- Automobile Accident Claims
- Personal Injury Claims
- Workmens Compensation Claims
- No Charge Unless Successful
- Free Consultation on the Above
- Real Estate
- Probate of Estates
- Adoption
- Trusts
- Zoning Matters

WILMINGTON
43 Church St.
658-2277 658-5677

Presidential Park
314 Main St.
658-5687

ESSENCE

Hair, Nails & Skin Salon

is now hiring

Full or Part Time Help

for more details call

657-0600 • 657-7309

"HATHAWAY ACRES"

Lovely 3 BR Ranch, Brand New Kitchen, Family Room extends off back overlooking yard, hardwood floors, full basement, and attached garage. $162,500

For an appointment to view this home Call Janice Wright at (508) 664-9700

RE/MAX ALL STARS
234 Park Street, North Reading
(508) 658-5862 (Direct Line)

East Gate DISCOUNT LIQUORS

Open Sunday 12 - 6
WILMINGTON
211 Lowell Street
Exit 38 off Rt 93 • Rt 129

Open Sunday 12 - 6
NORTH READING
12 Main Street, Rt 28
Exit 39 off Rt. 93 • Concord St

***** BEER SPECIALS *****

LITE, LITE ICE,	30PK CANS	$14.99
GENUINE DRAFT BAR BOTTLES	24 BAR BTL	$9.99
COORS LIGHT "CUBES"	24 - 12 OZ CAN	$12.79
BUDWEISER & BUDWEISER LIGHT	30PK CANS	$15.99
BUSCH REGULAR AND LIGHT	30PK CAN	$11.99
PETE'S WICKED OKTOBERFEST	4/6PK BTLS	$16.99
HEINEKEN REG	4/6PK BTLS	$18.99
BUD DRY	2/12PK CANS	$8.99
KEGS "BUD LIGHT & BUD REGULAR	1/2 KEGS	$39.99

***** LIQUOR SPECIALS *****

J AND B SCOTCH	1.75 LIT	$25.99
BAILEY'S IRISH CREAM	750 MLS	$14.99
CHIVAS REGAL SCOTCH	750 MLS	SPECIAL
ABSOLUT CITRON	LITERS	$19.99
BEEFEATHER GIN	1.75 LIT	$19.99
SEAGRAMS GIN	1.75 LIT.	$13.99
CAPT. MORGAN RUM SPICED	1.75 LIT	$15.99
SEAGRAM "7"	1.75 LIT	$12.99
SMIRNOFF VODKA	1.75 LIT	$13.99
ICE BREAKERS	1-281ML	$1.99
BACARDI "BREEZERS"	4 PACK	$2.99
CASTILLO RUM SILVER (BY BACARDI)	1.75 LIT	$11.99

***** WINE SPECIALS *****

BERINGER WHITE ZINFANDEL	750MLS	2/FOR $8.29
BLOSSOM HILL CHARD/CAB/MERLOT	1.5 LIT	$6.99
BLOSSOM HILL WHITE ZIN/SAUV BLANC	1.5 LIT	$5.99
ALMADEN BLUSH/RHINE/ROSE/BURG/CHABLIS	4LIT	$6.99
COOKS XDRY OR BRUT	750MLS	$3.29
FRANZIA BLUSH/RHINE/CHABLIS	5LIT	$6.99
HARVEY BRISTOL CREAM	750ML	$8.99
BARTLES & JAYMES COOLERS	4 PACK	$2.69

20% AUSTRALIAN WINE SALE CASE OF 12/750MLS

APPLIES TO AUSTRALIAN WINES NOT ON SALE MIX/MATCH

SALE ITEMS SUBJECT TO AVAILABILITY BY WHOLESALERS. ALL BEER - SODA PLUS DEPOSIT
WE RESERVE THE RIGHT TO LIMIT QUANTITIES PURCHASED

North Reading Store Only

OJ GAL $1.99

2% MILK 1/2 GALLON 98¢

WACHUSETT 60Z BAG 79¢

DIET COKE OR COKE CLASSIC 12 PACK $2.59 + DEP

ALL BEER AND SODA PLUS DEPOSIT: ALL REBATES (M.I.R.) ARE MAIL IN REBATES AND PRICES ARE AFTER REBATES. ALL SPECIALS ARE SUBJECT TO AVAILABILITY BY WHOLESALERS.
NOT RESPONSIBLE FOR TYPOGRAPHICAL ERRORS
NO PACKAGE STORES PLEASE!
SUNDAY HOURS 12 NOON UNTIL 6 P.M. SALE DATES AUG 31. THRU SEPT 7, 1996

LUCCI'S Supermarket

THE FRIENDLY STORE THAT SAVES YOU MORE

RTE 129 WILMINGTON
Lowell Street at Woburn Street
STORE HOURS: Mon - Sat 7 am - 9 pm
NOW OPEN SUNDAYS 8 am - 6 pm
SPECIALS SUN. SEPT 1 thru SAT. SEPT 7

Specials last only as long as stocks do. We reserve the right to limit quantities. Not responsible for typographical errors

WE NOW ACCEPT VISA, M/C & ATM

EVERYDAY LOW PRICES SPECIALS SUN. SEPTEMBER 1 THRU SAT. SEPTEMBER 7

PRINCE LINGUINE OR SPAGHETTI 1 LB **3/$1** SAVE $1.07

KELLOGG'S SPECIAL K $1.99 SAVE $1.00

Grocery Specials

GENERAL MILLS **CORN MUFFIN** MIX 6.5 OZ **6/$1** SAVE $1.00

CHICKEN OF THE SEA CHUNK WHITE **TUNA** **89¢** 6 OZ SAVE 30¢

FRANCO-AMERICAN RAVIOLIO'S SPAG W/ MT BALLS WALDO W/ MEAT SPAG W/ FRANKS **99¢** 14.75 TO 15 OZ CAN

HAWAIIAN PUNCH 9 PAK RED- PURPLE BLUE - ORANGE STRAWBERRY **$1.99** SAVE 46¢

GATORADE ASST 32 OZ **99¢** SAVE 30¢

KELLOGG'S **FROSTED FLAKES** 25 OZ **$2.99** SAVE $1.00

SEVEN SEAS ASST 16 OZ DRESSING **2/$3** SAVE 98¢

SUNSWEET **PRUNE JUICE** 32 OZ **$1.29** SAVE 30¢

DEP SALSA 5 ASST. VARIETIES 16 OZ **2/$3** SAVE $1.98

QUAKER **CAPTAIN CRUNCH** CEREAL REG - BERRY PNT BTR 15 OZ TO 16 OZ **99¢** SAVE $2.00

Meat Specials

TRIPLE "M" **SPIRAL SLICED HAMS** HALF WHILE THEY LAST! **$1.99** LB.

LONDON BROIL STEAKS **$1.69** LB.

ALL NATURAL CAROLINA **TURKEY BREASTS** **$1.29** LB

BOTTOM ROUND ROASTS **$1.89** LB

USDA CHOICE BACK RUMP **ROASTS** **$1.89** LB.

BOTTOM ROUND **STEW MEAT** **$2.49** LB.

BEEF ROUND **CUBE STEAK** **$2.29** LB.

BLADE STEAK **$1.79** LB.

TRIPLE "M" 1/2 BONELESS **HAMS** **$2.79** LB.

GROUND TURKEY **99¢** LB.

DELI SPECIALS

ROAST BEEF Made Exclusively for Lucci's **$3.99** LB.

SHADY BROOK HONEY ROASTED TURKEY BREAST **$3.99** LB.

KERRY GOLD IRISH SWISS CHEESE **$2.89** LB.

KAYEM LOAVES OLIVE POLISH PEPPER PICKLE & PIMENTO **$1.69** LB.

KAYEM SKINLESS FRANKS **$1.69** LB.

KAYEM REGULAR BOLOGNA **$1.79** LB.

BRAUNSCHWEIGER LIVERWURST **$1.69** LB.

MONTERY JACK W/ JALEPINO CHEESE **$3.89** LB.

IMPORTED **PECCORINO ITALIAN ROMANO CHEESE** **$2.89** LB.

PRODUCE SPECIALS

10 LBS. EASTERN **POTATOES** 10 LB BAG **$1.59**

U.S. EXTRA FANCY BAG McINTOSH **APPLES** 3 LB BAG **$1.29**

SNOW WHITE **MUSHROOMS** **99¢**

CALIFORNIA **CARROTS** 1 LB BAGS **2/89¢**

GREEN CABBAGE **29¢** LB.

MARIE'S SALSA FRESH 12.5 OZ **$1.99**

FRESH GOURMET **CROUTONS** **$1.29** 5 OZ

JUMBO OR SALTED **PEANUTS** 12 OZ **99¢**

Tropicana PURE TROPICS **ORANGE JUICE** FRESH FROZEN 12 OZ. REG H/S **89¢** CN

Grocery Specials

GRANITE STATE 100% PURE SODIUM FREE **WATER** **3/$1**

Frito Lay **ROLD GOLD PRETZELS** ALL VARIETIES 10 OZ **99¢** SAVE 60¢

FASSETTS CANADIAN OATMEAL & SOUR DOUGH BREAD **$1.29** SAVE UP TO 70¢ 20 - 24 OZ

SKIPPY ASST 18 OZ **PEANUT BUTTER** **2/$3** SAVE 78¢

SALADA TEA BAGS 100 CT **$1.99** SAVE 70¢

NESTEA ICED TEA 53 OZ MAKES 20 QTS REG - LEMONED **$2.99** SAVE $2.00

CHASE & SANBORN HI EXTRACT COFFEE 11.5 OZ **$1.79** CAN

KELLOGG'S **BITE SIZE FROSTED MINI-WHEATS** 19 OZ **$2.49** SAVE 80¢

9 - LIVES CAT FOOD ASST 5.5 OZ CANS SAVE 34¢ **4/$1**

DOWNEY ULTRA FABRIC SOFTENER ASST 20 OZ **$1.99** SAVE $1.00

CASCADE KING SIZE 50 OZ REG - LEMON LIQ. GEL 50 OZ REG - LEMON **$1.99** SAVE $1.00

MARCAL BATH TISSUE 1000 COUNT **2/89¢** SAVE 29¢

TREND LIQUID DETERGENT 128 OZ SAVE $1.40 **$1.99**

Tewksbury Homecoming kicks off this weekend

This weekend, weather permitting, Tewksbury will hold its annual Homecoming festivities, this year at Livingston Street Park. The Youth Dance Company and Kids Dance Company from Donna Miceli Dance Center in Tewksbury (pictured above) will present a performance entitled "Fabulous Footage" on Sunday, Sept. 8 at 1:30 p.m. It will be just one of many such performances. There will also be karate demonstrations, such as the one picuted at top right, from last year.

Homecoming will provide a little of everything for just about everyone in all age groups and should not be missed. See page seven for a complete schedule of events.

An ideal getaway: Atlantic City

by Bill Conlon

For your honeymoon, the last thing you want is a hassle.

The new Mrs. Conlon and I, married on August 24, decided that the drive to Niagra Falls was just too long. Much as we wanted to see the traditional honeymoon spot, we balked at the thought of all those hours in the car. My sister offered us her cabin in New Hampshire, but Lyn didn't feel like cooking and cleaning all week. Fair enough.

On a whim, I suggested Atlantic City. Sold, said she!

So we took a four-day, three-night jaunt to Atlantic City, New Jersey, for our honeymoon. And the trip was perfect.

For those who enjoy wagering, Atlantic City is the hotspot of the Eastern seaboard. Sure, Foxwoods may be closer, but Foxwoods is crowded most of the time, and the Connecticut casino can't offer a beach, the Boardwalk, or the 13 different casinos. And you can reach Atlantic City in less time than it takes to drive from Tewksbury to Foxwoods!

Casino gambling was approved in Atlantic City in 1978, and at first blush it seemed that slots and craps tables would save the crumbling resort by the sea. The casinos promised millions in tax revenues and thousands of jobs, which were delivered, but the city's administrators failed to take advantage of the plum they'd been handed. The old resort prospered, then seemed to stall out. But those days are over, and Atlantic City is on the move again!

The city is now building a new bus terminal, a new convention center and a new approach to Atlantic City. Also, more casinos are coming, and the existing facilities are getting bigger. There is excitement in the air.

Lyn and I booked our trip through Spirit Airlines. For a total cost of $554 we received round-trip airfare from Boston (less than one hour in the air), a bus ride from the airport to the hotel and back, a room for all three nights at Merv Griffin's Resorts, plus $20 in coin and $10 in food, each. Not bad at all! Most of the folks on the plane (a stretch DC-9) were taking advantage of Spirit's overnight package, for under $150 per person.

Once you book into your room, the first place to visit is the Boardwalk.

The legendary Boardwalk is a wide wooden road, over six miles long and limited to foot traffic. (Bicycles are allowed from 7 to 10 a.m. only.) On one side of the Boardwalk is the Atlantic, which we found delightfully warm, and on the other side are shops and casinos, as far as you can see.

If we weren't feeding the slot machines or ourselves (or honeymooning, ahem!), we spent shopping. The Boardwalk offers countless shops, from palm readers and pizza shops to jewelers and souvenir shops. It's a beach town, first and foremost!

A big attraction is The Shops at Ocean One. This long pier, one of four along the Boardwalk, has been converted into a three-story mall, with all sorts of mall shops inside. The top story is devoted to dining, and there is an arcade on the first floor for the kids. Ocean One looks like a beached ocean liner as you approach, and is across the Boardwalk from Caesar's.

Food in Atlantic City runs the gamut. Most hotel-casinos offer gourmet dining, but at gourmet prices. However, more and more casinos are now offering buffet meals, all-you-can-eat affairs at decent prices, and there are always the food shops along the Boardwalk for a quick bite. Our $10 food coupons went toward the Resorts' buffet one night, and for breakfast at their Cafe Casino in Resorts on our last day. (Hi, Phyllis from Wakefield!) We also had a snack and a brew at the Irish Pub, just off the Boardwalk.

Getting around in AC is simple. One block from the Boardwalk, along Pacific Avenue, you can catch a "jitney" ride. For $1.50 each, the little privately-owned buses will take you as far along their fixed route as you wish to go. (Get a schedule from the AC tourist booth on the Boardwalk.) Unless you love long-distance walking, the Boardwalk is simply too long to stroll, but a jitney ride can eat up the miles. Or you can ride a sedan-chair, but the fees for the chair rides can be a little steep if you have a long ride.

Atlantic City offers big-name shows, title sporting events such as boxing, and the annual Miss America pageant, coming up soon.

Give Atlantic City some thought next time you're in the mood for a quick getaway. The grand oceanside resort, less than an hour flight from Boston, has a bright future, a bright present, and all the fun you could ask for.

Unenrolled voting 101

Tewksbury Town Clerk Elizabeth Carey said that many inquiries have been directed to the town clerk's office regarding whether an unenrolled voter can vote in the Primary. The answer is yes!

If you are a registered voter and you are not enrolled in any political party you may vote in the Primary. Voters who are not enrolled may declare at the September Primary whether they want a Democratic Party ballot, a Republican Party ballot or a Libertarian Party ballot. These are the three official political parties in Massachusetts.

Chapter 475, Acts of 1993, (MGL:CH. 53:37) now provides, for the State Primary only, that if you are an unenrolled voter prior to the selection of a party ballot you shall continue to be an unenrolled voter.

After voting, there is no need for you to fill out a change party enrollment card, this will be done automatically for you at the town clerk's office.

If you wish to remain in the political party that you selected, then you must fill out a change party enrollment card.

Letters to the editor

Signing off

Dear Larz:

I want to make it perfectly clear to your readers that it is not my intention to litter their neighborhoods with my political signs. You will not be subjected to any unsightly signs or to any unwelcome noise.

I am a candidate for election to the office of Middlesex County Commissioner, but I refuse to allow my campaign workers to interfere with the rights of your citizens to have free and easy access to their voting places on primary day, Tuesday, Sept. 17.

I pledge to you now that none of my campaign workers will be allowed to interfere with you in any way as you cast your votes on primary day.

I think too much of your ability to come to the right and proper conclusion about candidates for public office to insult you by cheap last minute tricks at the polling places.

I remain confident that you will make the correct and intelligent decisions that you have always made relative to both leadership and service to our community.

Sincerely,
Melissa Hurley
Candidate for the Office of
Middlesex County Commissioner
Medford

A take on teen drinking

For every student, a new school year means new classmates, friends, and teachers ... perhaps even new schools and colleges. The beginning of the new academic year is a time of challenges and anticipation - for parents as well as students.

We at D.J. Reardon Co., Inc. the Greater Lowell distributor of Anheuser-Busch beers, share the community's concerns as the children return to school or college. And the best insurance policy we know for their safety is respectful, open and honest communication about the many challenges they will confront this fall and throughout the year. One such issue is underage drinking.

To help parents discuss this important subject with their children, we offer the "Family Talk About Drinking" program, which was developed with independent authorities on family counseling, child psychology and alcohol treatment.

More than two million parents and educators nationwide have received "Family Talk" materials, which include parent guidebooks, available in English and Spanish, and a video. These guides can be obtained free of charge by calling 1-800-359-TALK.

Tackling the problem of underage drinking requires a team approach - one involving parents, business leaders, community groups, law enforcement, teachers and others. That's why alcohol awareness and education programs like "Family Talk" are so important. Working together, we can help stop underage drinking before it starts.

Sincerely,
Anne McGregor
Consumer Awareness &
Education
D.J. Reardon Co., Inc.

10 years ago — Tewksbury

Capt. Robert Fowler, Tewksbury firefighter was pictured atop the town's new truck mounded ladder. Fowler said he could see the state hospital from the top of the ladder which reached 110 feet above the ground at full extension.

Under the direction of Mr. Salamone, Tewksbury's 4-H Photo Club and Little Theatre Group held auditions for Cinderella.

Mr. and Mrs. Roger Durkin of Lowell announced the engagement of their daughter Donna to Daniel Walsh of Tewksbury.

Beverly Morrison of Emerson Real Estate, earned the designation, Graduate Realtors Institute (GRI). The designation signified 90 hours of advanced in class real estate education.

Principal Richard Griffin was pictured directing youngsters into Tewksbury Junior High School as they steamed from one of the Blanchard Company buses.

10 years ago — Wilmington

The Investors Management Group (IMG) was scheduled to go before the Wilmington Board of Appeals on Sept. 10 to seek a comprehensive permit to build 204 mixed rental apartments on property off Ballardvale Street.

Bill and Olive Strob of Mystic Avenue, were pictured as they observed a 50th wedding anniversary among friends and relatives.

Andrea Quinn, Jennifer Cuoco and Gwen Hupper were pictured at WHS Marching Band Camp on Bear Island in Lake Winnipesaukee, as they practiced their moves as members of the flag squad.

Running back Tom Pote was pictured as one of four experienced seniors returning to the WHS football squad.

Winners of the poetry contest at Wilmington Memorial Library were pictured: Jeff Arciero, Christopher Caruso, Timmy Murphy and Ruth LaCasse. Also in the picture were Adele Passmore, Helena Minton and Patricia Duggan who coordinated the event.

LETTERS TO THE EDITOR

The Town Crier welcomes letters to the editor. To be published a letter must be signed. Names can be withheld if requested

Mail your letter to:
Town Crier
P.O. Box 939
Wilmington, MA 01887

Town Crier

Tewksbury - Wilmington

Publication No. 635-340
An independently owned newspaper published every Wednesday by:
Wilmington News Company, Inc.
104 Lowell St., P.O. Box 939, Wilmington, MA 01887-0939
(508) 658-2346 FAX (508) 658-2266
Tewksbury mailing address P.O. Box 68, Tewksbury, MA 01876-0068

Publisher	Capt. Larz Neilson	Circulation Manager	Cathy Pacini
General Manager	C. Stuart Neilson	Bits & Pieces Editor	Elizabeth Downs
Editor	Jeff Nazzaro	Advertising Services	Jackie Ferragamo
Sports Editor	James Pote	Advertising Director	John D. O'Neil
Reporters	Bill Conlon, Jeannette Trickett	Advertising Sales	Michael Burns
Receptionist	Fran Marotta		Nancy Taylor
Bookkeeper	Mary Firth	Proofreading	Pat O'Brien

Subscription prices:
Payable in advance. In Wilmington and Tewksbury $20 a year. Elsewhere $24 a year. The Town Crier offers a $1 discount to subscribers who renew during January without receiving a renewal notice. On Feb. 1, renewal notices are mailed at the full price.

No financial responsibility is accepted by the Wilmington News Company, Inc. for errors in advertisements. A reprint will be made of any part of an advertisement in which the error affects the value of the advertised item.

Periodicals postage paid at Wilmington MA 01887

Postmaster please send Form 3579 to:
Town Crier, P.O. Box 939, Wilmington, MA 01887

NEPA — NNA NATIONAL NEWSPAPER ASSOCIATION — WILMINGTON CHAMBER OF COMMERCE

LUCCI'S Supermarket

THE FRIENDLY STORE THAT SAVES YOU MORE

RTE 129 WILMINGTON
Lowell Street at Woburn Street
STORE HOURS: Mon - Sat 7 am - 9 pm
NOW OPEN SUNDAYS 8 am - 6 pm
SPECIALS NOW TIL SEPTEMBER 7, 1996

Specials last only as long as stocks do. We reserve the right to limit quantities. Not responsible for typographical errors

VISA WE NOW ACCEPT VISA, M/C & ATM MasterCard

Our Famous HOLIDAY ROAST $2.59 LB.

BEEF CHUCK POT ROAST $1.79 LB.

CHUCK STEW MEAT $1.99 LB.

BEEF ROUND CUBE STEAK $2.29 LB.

AMERICAN SHOULDER LAMB CHOPS $2.79 LB.

COLONIAL BACON REG OR MAPLE $2.49 LB.

COLONIAL FRANKS
BEEF ..... $2.29 LB.
MEAT ..... $1.89 LB.

THIN SLICED VEAL CUTLETS $6.99 LB.

SEAFOOD SPECIALS

ATLANTIC SMELTS $2.49 LB.

SWORDFISH STEAKS $3.99 LB.

FRESH MINCED CLAMS $2.79 LB.

FRESH BAKED GOODS

KNAUBS CHOCOLATE BANANA CREAM PIE $3.29 29 OZ

DRAKES DEVIL DOGS 2/$3 SAVE 98¢ 13.5 OZ

10" FAMILY SIZE APPLE PIE $2.99

ANGEL CAKES 2/$3 13 OZ

SARA LEE DANISH $1.99 14 OZ
· RASP
· APPLE
· CHEESE

PIZZA DOUGH BALLS 2/$1

HEALTH & BEAUTY AIDS

GILLETTE ATRA SENSOR TRAC II PLUS 10 PACKS ONLY $5.99 SCHICK TRACER TOO!

GILLETTE TRAC II ATRA & ATRA PLUS $8.99 15 PACK

2 LITER MOUNTAIN DEW STOCK UP! GET VERTICAL

79¢

DAIRY SPECIALS

SWEET LIFE BUTTER QUARTERS $1.69 LB.

TROPICANA FRESH PREMIUM ORANGE JUICE 96 OZ $3.39 SAVE 60¢

KRAFT PREMIUM DIPS ASST 8 OZ 79¢ PKG

HOOD'S SOUR CREAM 16 OZ 99¢ PKG

BLUE BONNETT MARGARINE QUARTERS 2 1 LB. PKG/$1

HOOD'S COUNTRY CREAMER 32 OZ 89¢

SUNNY DELIGHT $1.09 ASST 64 OZ

KRAFT FAT FREE CHEESE SINGLES $2.29 PKG ASST 12 OZ

FROZEN FOOD SPECIALS

McCain ELLIO'S CHEESE PIZZA 9 SLICE 24OZ $1.99 SAVE $1.00

AUNT JEMIMA WAFFLES 10 OZ REG, LOWFAT BLUEBERRY OR BUTTERMILK 99¢ PKG

LENDERS BAGLES ASST 9OZ TO 12OZ SAVE 30¢ 69¢

MAMA ROSIES RAVIOLIS 60 PACK - 24 PACK 30 OZ $1.99 PKG

SUNSHINE VIENNA FINGERS 16 OZ HYDROX COOKIES 2/$3 SAVE 98¢

SUNSHINE CHEEZ-ITS ASST 10OZ $1.39 PKG SAVE 40¢

SUNSHINE SUGAR WAFERS 12 OZ 2/$3 SAVE 40¢

HOSTESS ICE CREAM ASST FLAVORS SAVE 50¢ $1.49 1/2 GALLON

MORE SUPER SPECIALS

2 LITER RED & WHITE SODA 3/$2 SAVE 37¢ ASST VARIETIES

B & M BAKED BEANS 99¢ SAVE 40¢ 28 OZ

KIKKOMAN SOY SAUCE TERIYAKI 10 OZ 99¢ SAVE 40¢

CHEX MIX BOLD & ZESTY TRADITIONAL 7.75 OZ TO 8 OZ 2/$3 SAVE 98¢

RONZONI CURLY LASAGNA 16 OZ 99¢ SAVE 20¢

ULTRA DAWN ASST 14.75 OZ 99¢ SAVE 50¢

REYNOLDS WRAP 75 SQ FT ECONOMY SIZE $1.99 SAVE 30¢

POLAND SPRING WATER 2 1/2 GAL $1.99 SAVE 70¢

RECIPE DOG FOOD ASST 13.2 OZ 3/$1 SAVE 34¢

RED & WHITE 50 COUNT FOAM PLATES $1.29 PKG

SCOTT WHITE NAPKINS 250 COUNT 2/$3 SAVE 98¢

3 PACK SWEET LIFE PAPER TOWELS 2/$3 SAVE 78¢

COMET CLEANSER 14 OZ 2/$1 SAVE 38¢

TIDE ULTRA DETERGENT 2 SCENT 92 OZ W/ BLEACH 103 OZ $5.99 SAVE $3.00

LIQUID TIDE REGULAR OR W/BLEACH 100 OZ $5.99 SAVE $3.00

Bits & Pieces

Birthdays

Virginia Smith of Amos Street, Tewksbury turned another page on September 1.

September 8 will mark the special day of Gloria Corcoran of Woburn Street, Wilmington.

Matthew Kacamburas of Park Street, Wilmington, seems to have his September 10 birthday all to himself.

Justin McManus of Sheridan Road, will be serenaded by friends and relatives September 12, as will Sandy Rice of Hanover Street.

September 13 will mark the special day of Herb Allum of Chestnut Street, Wilmington.

Michelle Valente of Chestnut Street, Wilmington will be a year wiser September 14.

Anniversaries

Dr. and Mrs. Ernest Wallent of Middlesex Avenue, Wimington will mark their 40th wedding anniversary Sepember 9.

At least two area couples will be celebrating wedding anniversaries September 10 - Tony and Ginny Coviello of Salem Road, Tewksbury, their 36th and Audrey and Ed Harrison of Middlesex Avenue, Wilmington, their 47th.

Milton and Barbara Calder of Hobson Avenue, Wimington will mark their 31st wedding anniversary September 11 and will share greetings with Vinny and Pat Puma of Beacon Street who will mark their 36th on the same day.

Walter and Joyce Dalton of Grove Avenue, Wilmington will observe their 44th wedding annivesary September 14.

Terri and Herb Allum of Chestnut Street, Wilmington will dance the Anniversary Waltz for the third time September 13.

To enter

To enter an item in Bits & Pieces, call the Town Crier at 658-2346 days or 658-2907 nights and weekends. Ask for BeeDee.

Tewksbury artists!

Tewksbury artists are asked to please return those applications ASAP for the Tewksbury Arts Festival scheduled for September 20-21. The juried show is open to all media, all ages.

Those who have not received an application are urged to call Rosemary at 851-5123 or Rose Thayer at 851-6428.

Jonathan Eaton

Jonathan Eaton, a student at the North Intermediate School in Wilmington earned honor roll status for the fourth term, but his name was inadvertantly ommitted from the listing that appeared in the Town Crier - apologies.

YANKEE CANDLE

Like no others, Housewarmer candles clearly convey the romantic allure and comforting feeling of fine and natural fragrances. Traditional candles are basic in style and function, yet Housewarmers go way beyond the basics. Stop in and see our newly expanded line of Yankee Candles

Leduc's Card & Gift
211 Lowell Street
Lucci's Plaza
Wilmington
508-658-8861

Free water saving tips

The Massachusetts Water Resources Authority (MWRA) has some advice in its new brochure, "Ways to Save Water." It addresses how to detect whether water is being wasted and encourages ratepayers to take action against minor household problems that collectively effect the cost and conservation of water.

"Water conservation and cost savings are two of MWRA's top priorities. This brochure will inform ratepayers that there are simple measures they can take to lower their water bills.

"Ways to Save Water" is available free by contacting the MRWA's Public Affairs Department at (617)-241-6057 x 1160.

Richard Barletta

Richard G. Barletta of Wilmington has been honored for his academic accomplishments by Northeastern University.

At the university's recent Honors Day Banquet, Barletta, a senior in the College of Business Administration, received the Sears B. Condit Award, which is given to top students in the senior class.

Women's Club is 95

The Wilmington Women's Club will hold its 95th anniversary tea and art exhibition Saturday, Sept. 7 from 1 to 4 p.m, at the Arts Center on Middlesex Avenue. The public is in- vited and admission is free.

AIM meets Tuesday

Wilmington's AIM group will meet Tuesday, Sept. 10 from 9:30 a.m. to 2:30 p.m. in K of C Hall, School Street Extension.

A Country Store will be featured along with the 50/50 program. Lunch will be available.

The group will happily accept donations of saleable items for its Country Store tables.

Julie O'Connor

Julie O'Connor, daughter of Denise and Brian O'Connor of Tewksbury, was named to the dean's list for the spring semester at Simmons College in Boston.

Julie, a senior economics major at Simmons, is a member of the soccer team, the Academy and the recipient of the George Kachovas Award in economics.

Sunday breakfast

Sunday breakfast and benefit bake sale will be held at the Tewksbury Senior Center, 175 Chandler St., Sunday, Sept. 8 from 7:30 to 11.

Tickets will be available at the door. Call 640-4482 for more information.

Fashion show

St. Dorothy's Sodality will sponsor a fashion show featuring fashions from T.J. Maxx on Sunday, Sept. 15; proceeds to benefit the scholarship fund.

The show will be held at 2 p.m. at St. Dorothy's lower church hall, Main Street, Wilmington. Tea and refreshments will follow the show. Tickets are available for $5 per person. Call Andrea King at 508-658-7129 for more information.

Hospice Care

Hospice Care, Inc. is offering a special support group called "Discovery" for grieving children ages four to 17 and their parents Thursday evenings from 6 to 7:30 October 3 through November 13.

The program will be held at the First Parish Church, Arlington. Call 617-279-4100.

Miko loves the pool, and just floating around. Miko lives in Wilmington with her photographer Maureen Catena

Look-a-likes Gen and FreeWay Kelley appear to both be in a festive mood just waiting for Santa. They live in Wilmington

Since cats have nine lives it is hard to understand why Jazzmine is trying to stop time... photo by Jeremy Rufo of Wilmington

Dog's name: Snuggles. Dog Look-a-like: Christa Cavallaro. One can only assume this photo was taken on or about Halloween by Maureen Cavallaro of Wilmington

Easter is always a festive time in the LeFave household. Even Caitlin loves to dress for the coming spring, complete with bonnet and (almost) matching scarf she waits, perhaps some will not be looking soon... opps caught eyeing dinner! Photographer: Susan LeFave of Wilmington

Shannon, Robin and Casey seem rather perplexed but patient as they await further instructions at the top of the stairs. Photographer: Pauline Lane of Wilmington

Last Week Middlesex East printed the winners of the pet photo contest. Tewksbury's Terrie Chipman took an honorable mention. Here are some of the also ran's.

Flaherty
JEWELERS
657-8338
WILMINGTON PLAZA
IS YOUR DIAMOND SAFE?
...A hard, sharp diamond can "saw" its way out of a setting! Bring it in, and we will tighten or re-set it in a new prong setting.

THE EARTH FOOD STORE
Natural & Organic Grocers
Your Connection for Healthy Living
- Organic Produce - Bulk Products
- Nuts - Grains - Beans
- Herbs & Spices
- Vitamins, Cosmetics
- Books
- Delicious Take-out Foods
- Organic Baby Food

OPEN:
Mon - Sat. 8:30 am - 6:00 pm
Thursday til 8:00 pm
508-475-1234
28 Chestnut St., Andover, MA

PETERSON & PETERSON
ATTORNEYS AT LAW
Providing full legal services in all areas, with special emphasis on...
- REAL ESTATE
- CIVIL AND CRIMINAL TRIALS
- LOCAL ZONING MATTERS
- DIVORCE
- WILLS
- WORKMAN'S COMPENSATION
- AUTOMOBILE ACCIDENTS
- ESTATES

No charge for initial one half hour consultation.
Evening and weekend hours available by appointment.
ROBERT G. PETERSON STEPHEN P. PETERSON
314 Main St. • Wilmington • 658-6886 • 658-6887

Auto Insurance
New Changes now allow substantial savings on all 1996 Auto Insurance Premiums
* No club or group memberships required
* Free Registry Service
* Additional Savings on Homeowners Insurance is available
SERVICE AND SAVINGS, CALL US BEFORE YOU RENEW
Wilmington Insurance • (508) 658-3805
5 Middlesex Ave., Suite 14 • Wilmington, MA 01887

TEWKSBURY HOMECOMING FESTIVAL

SEPTEMBER 6-7-8

Livingston Recreation Park – Tewksbury

Fun For Everyone!!

☆ Games ☆ Prizes ☆ Amusements ☆ Refreshments ☆

1996 Schedule Friday - Saturday - Sunday

FRIDAY Sept. 6
6 p.m. - 11 p.m. Adult & Children's Amusements – Food Concessions
RIDE ALL NIGHT 6 - 11 $6.00
7 p.m. - 10 p.m. FREE Rock Concert featuring "Just Ed"
7 p.m. Co-Ed Softball
D.P.W. vs Fire Dept.
"Trophy & Braggin' rights at stake"

SATURDAY Sept. 7
OPENING at 9 a.m.
9 A.M. TIL CLOSING Amusements
9 a.m. - 4 p.m. FOOD • FOOD • FOOD
FREE Kids' Games
1 p.m. Junior Olympics Games • Pony Rides
Football Games & Softball Games • Tewksbury Fire Dept. Water Polo
Tewksbury Fire "Jaws of Life" demonstration
Tewksbury Fire S.A.F.E. House sponsored by Tewksbury S.A.F.E. program
1 p.m. - 10 p.m.
Music by D.J. Joe Steele
Games, contests, etc.
1 p.m. - 2 p.m.
Karate Demos' by Masters of Self Defense
2 p.m. - 4 p.m.
Music by "Steppin Out"
3 p.m. - 4 p.m. Dance demonstration by Broadway Dance Company
4 p.m. SKYDIVERS Day Jumps by Star Spangled Flyers
6 p.m. - 11 p.m. BATTLE OF THE BANDS
8 p.m. Spectacular Night Jumps with Pyrotechnics - weather permitting, rain date Sunday Sept. 8

SUNDAY Sept. 8
10 A.M. - Noon ALL RIDES HALF PRICE
9 a.m. - 3 p.m. Car show for Tewksbury DARE Program
DARE Love Run • DARE Robot Officer B.R.A.D.
Fire S.A.F.E. House
Crafts • Food • Amusements • Pony Rides
Softball Tournament • Football Games
Fall Flower Sale by Tewksbury Garden Club
Noon-1:00 Sign up for Homecoming King & Queen Contest (ages 3 - 6)
1:00 - 1:30 Kwon's Taekwondo demonstration
1:30 - 2:30 Donna Miceli Dance Studio demonstration
2 p.m. Tewksbury Homecoming King & Queen Contest and Crowning - ages 3 to 6 years old.
3:00 - 4:00 Lisa Pilato Dance Studio demonstration
4:00 - 5:00 Tammy's Dance Studio demonstration
4 p.m. - 8 p.m.
Country Dance Party and Texas B.B.Q. featuring: Angela West and Sawdust
D.J. Joe Steele
B.B.Q. by Coyote Creek

SPONSORED BY THESE FINE BUSINESSES

Minute photo
KAREN A. McGARY
MANAGER
2144 Main Street
Tewksbury, MA 01876
(508) 658-5556
(508) 657-7889

836 Main Street
Tewksbury, MA
(508) 640-0405
CAPRIZZO
Hair Design

Applebee's
Neighborhood Grill & Bar
Treat yourself to Applebee's for a tantalizing selection of lunch and dinner entrees. Whether you want something cool, spicy, or sizzlin' hot, we have just the meal to satisfy your appetite.
85 Main Street, Tewksbury • 858-0418

A. JOSEPH DI BIASE
Attorney at Law
1445 Main Street
Tewksbury, Massachusetts 01876

Your Home Brewing Equipment Headquarters
THE Hop Shop
At Aubut's Liquors
1768 Main St.
Tewksbury
851-2031

Pinnacle Construction Company, Inc.
General Building Contractors
7 Boxcar Boulevard, Tewksbury
Tel: 851-9200 • Fax: 851-5342

Tewksbury Transit Inc.
555 Whipple Road
Tewksbury, MA 01876
(508) 851-9863

TEWKSBURY MUSIC CENTER
Greater Lowell's Most Complete Music Store & Studio
1269 Main St. (Rt 38)
Tewksbury, MA 01876
(508) 851-6700

Dance *is* for Every Body!
...let it be yours!!
Donna Miceli Dance Center
508 851-5552 Tewksbury, MA 01876

BLAIRE HOUSE OF TEWKSBURY
REHABILITATIVE SERVICES
SPECIALIZED ALZHEIMER UNIT
PRIVATE & SEMI-PRIVATE ROOMS
MEDICARE CERTIFIED
VA CONTRACT
ADULT DAY HEALTH CARE
ASSISTED LIVING
HOSPICE CARE
TRANSITIONAL CARE UNIT
JCAH ACCREDITED
10 ERLIN TERRACE • TEWKSBURY, MA 01876 • (508) 851-3121

Salon East
HAIR STYLISTS
911 EAST STREET
TEWKSBURY, MA 01876
(508) 640-1234
HAIR
SKIN • TANNING

Elliot's famous Hot Dogs
Known from Coast to Coast
616 Main Street
Tewksbury

Bloomer's FLOWERS
911 East Street
Tewksbury, MA 01876
(508) 851-6771
Leo L. S. St. Cyr, Jr.

STEVEN C. DEMETRIOU, D.M.D
DENTISTRY
Infants • Children
Young Adults • Handicapped
COTTAGE PLACE
1147 MAIN STREET
TEWKSBURY, MA 01876
(508) 851-6334

Nikkis Convenience & Mailbox Service
Convenience Store • Fax • Shipping
Mailbox Rentals • Etc
1268 Main St
Tewksbury, MA 01876
Tel (508) 640-0602
Fax (508) 851-2724

YOUR Independent Insurance AGENT
Tel: (508) 851-7583
Fax: (508) 851-4848
WATTS 1(800)-851-9621
Jim Sullivan
TEWKSBURY INSURANCE
(508) 851-9600
AUTO • HOME • LIFE
BUSINESS • HEALTH • GROUP
885 MAIN STREET
TEWKSBURY, MA 01876

Styles For All
UNISEX HAIR SALON
Walk in or appointment
Hours: Tues. - Fri. 9:00-8:00
Sat. 9:00-4:00
1475 Main St.
Tewksbury, MA 01876
508-851-9056

851-7358
True Value
TEWKSBURY PAINT & HARDWARE, INC.
HARDWARE
PAINTS
PLUMBING SUPPLIES
853 MAIN ST
GLASS
HEATING SUPPLIES
ELECTRICAL SUPPLIES
TEWKSBURY, MA

PATRIOT AUTO BODY, INC.
2185 Main St. (Rear)
Tewksbury, MA 01876
(508) 658-7555

Auto • Home • Business • Life • Health
Byette Insurance Agency
853 Main St., P.O. Box 276
Tewksbury, MA 01876
Phone (508) 851-6678 Fax (508) 851-0106

LEARN SELF-DEFENSE FROM THE BEST
Men • Women • Children • All ages welcome
• Lose Weight • Build Confidence
• Self Discipline • Physical Fitness
GRAND MASTER YOUNG A. KWON
Kwon's Taekwondo
885 Main Street
Tewksbury, MA 01876
508-858-3699

Country Line Dancing

Tired of the same old exercise routine? Enjoy a fun filled night with great country music and learn the newest dance steps. The Tush Push, Matador, Surly Bogie and many more! Great for all ages.

Whether the goal is exercise for weight control or better health, this upbeat program offers an ideal way to get a complete workout.

Classes begin Sept. 9 - Oct. 14 from 6:30 to 8:30 p.m. at the Reading Health Center located on Pond Meadow Dr. For more information and preregistration call the Community Health Institute at 617-756-4700.

Elizabeth Murley graduated from School of Bank Marketing

Elizabeth Murley, assistant vice president and marketing director at Medford Savings Bank, recently graduated from the Bank Marketing Association's 1996 School of Bank Marketing, located in Boulder, Colorado.

The Bank Marketing Association, an international trade association that provides marketing information, education and services to the financial services industry, sponsors the School of Bank Marketing at the University of Colorado, Boulder annually. The two year curriculum of the school emphasizes the importance of marketing management in the overall performance of financial institutions.

Murley attended the school in 1995 and completed all course work required for graduation at the 1996 session in June. One hundred and fifteen students graduated in the Class of 1996.

Elizabeth Murley

U.S. Senate Youth Scholarship offered

Last year, a record 354 juniors and seniors took the U.S. Senate Youth Scholarship Program qualifying exam in Massachusetts, and the two winners were David Alpert from Acton-Boxboro High School and Sean Farrell of Wilmington High School.

Commissioner Robert V. Antonucci announced recently that eligible high school juniors and seniors may apply for a $2,000 college scholarship through the U.S. Senate Youth Scholarship Program.

The program is open to any public or private high school junior or senior student who is a Class/School Officer and who meets other specific criteria, including leadership ability, high scholastic standing, and community involvement.

Students who are interested in the program take a statewide exam testing their knowledge of federal and state government. All students must pre-register for the exam by obtaining and completing an application form which is available at their school. Applications must be filed by Friday, September 27, 1996.

The program funded by the William Randolph Hearst Foundation, provides two high school juniors and/or seniors from each of the 50 states, the District of Columbia and the Department of Defense Dependents Schools with the scholarship funds and a week long, all expense paid trip to Washington, D.C. During the week, the students are greeted personally by senators, cabinet members, and officials of the Departments of State and Defense.

SHANE
1978 - 1994
We love and miss you!
J, M, R, MOM & DAD A, B, T, E,

THE PINES OF TEWKSBURY

Join Our Community for "ASSISTED LIVING WEEK"

WEDNESDAY	SATURDAY
SEPT. 11TH 10 am - 2 pm	SEPT. 14TH 10 am - 2 pm
BAKE SALE & CRAFT SHOW	HEALTH FAIR

Please come by for refreshments and a tour of our community.

The following services are available for just one monthly fee:

- Rental of a spacious suite equipped with an emergency call system
- Certified Nursing Assistants on site 24 hrs. a day
- Secure, enclosed courtyard with a walking path
- Nutritious meals served daily
- Transportation to appointments or scheduled social events
- Medication Management
- Housekeeping and laundry services
- Specially trained Certified Nursing Assistants working in the Alzheimer's Program

THE PINES OF TEWKSBURY
A RESIDENTIAL ASSISTED LIVING COMMUNITY

Call or Visit Us at our Convenient Location of Rte. 38
2580 Main St., Tewksbury • 657-0800

Obituaries

Joseph N. Greco
US Marine Corps Veteran

Joseph N. Greco, 66, of Wilmington died September 1, 1996 at Woodbriar Nursing Home.

Born in Everett March 24, 1930, he attended Boston English High School and Coyne Electrical School and lived in Watertown prior to moving to Wilmington 26 years ago. He was a Marine Corps veteran of the Korean Conflict and a member of VFW Post 1105, Watertown.

He is survived by his wife, Mary D. (Scrima) and his children, Stephen S. Greco of Carlisle, Pamela V. Flynn and her husband Robert of Malden and Donna Greco of North Reading. He was the brother of Messina M. DiPietro of Wilmington, Mary Cortinovieri and Rita Holt both of Waltham.

Funeral services are scheduled for Thursday, Sept. at 9 a.m. from the Cota Funeral Home, 335 Park St., North Reading, followed by a funeral mass at St. Theresa's Church, 63 Winter Street North Reading and burial in Wildwood Cemetery, Wilmington.

Donations may be made in his memory to the American Cancer Society, 661 Mass. Ave., Arlington, MA 02174.

Harriet E. Lombard
Wilmington native, at 68

Harriet E. (Miller) Lombard of Wilmington died at her residence Sunday, September 1, 1996. She was 68 years old.

Born in Wilmington, she was the daughter of the late Charles and the late Helen (Robinson) Miller. She lived in Wilmington most of her life, and graduated from Wilmington High School with the Class of 1945.

She is survived by her husband Michael Lombard; her children, Ann Seavey and her husband Paul both of Rockport, Michele Lombard-Fowler and her husband Dr. Daniel Fowler both of Presque Isle, Me., Paula Kostoulakos and her husband James both of No. Andover, Carol Lombard of Tempe, Az., Lisa Lombard of Guaynabo, Puerto Rico, Gail Lombard of No. Andover and Michael Lombard of Wilmington; her grandchildren, Nathan, Carolyn, Andrew and Julia Seavey all of Rockport, Christina and Elena Kostoulakos both of No. Andover and Matthew and Zachary Fowler both of Presque Isle, Me.; her special niece Beverly Sullivan of Wilmington and her dear friend Cleo O'Brien, of Wilmington. Mrs. Lombard was the sister of the late Helen Cole, the late Edgar Miller, the late Mike Miller all of Wilmington and the late Harry Miller of Woburn.

Funeral services were held from the United Methodist Church, Wilmington Wednesday morning.

Memorials in her name may be made to Paratours, 698 Beacon St., Boston, MA 02215 or to the Charity of One's Choice. Arrangements were under the direction of the W.S. Cavanaugh & Son Funeral Home, Wilmington.

Martha C. Lehr
41 years in Wilmington

Martha C. (Warren) Lehr, 84, of Wilmington, died September 1, 1996 at the Normandy House in Melrose.

Mrs. Lehr was born in Everett the daughter of the late Fred H. and the late Ethel E. (Shattuck) Warren. She lived in Wakefield prior to moving to Wilmington over 41 years ago.

Mrs. Lehr is survived by her husband Philipp Lehr; her children, Fred H. Lehr of Chula Vista, CA, Jean Little of Winchester and Patricia Jaquard of Tewksbury and her sisters Emily Rhoades of Wakefield, Barbara Dow of Tewksbury and Eleanor Caliri of Fla.; 10 grandchildren and 10 great-grandchildren.

Her funeral was held from the W.S. Cavanaugh & Son Funeral Home, Wilmington, Wednesday morning followed by interment in the family lot Forest Glen Cemetery, Reading.

Anastasia McInnis
esteemed member of American and Canadian Legion

Anastasia McInnis, 82, of Wilmington, died August 31, 1996 at Winchester Hospital.

Born in Holyoke, she was the daughter of the late Roderick and the late Julia (Dineen) McInnis. Prior to retirement she was employed as a bookkeeper for Showcase Cinemas. She was a member of the Canadian Legion and the American Legion. Miss McInnis was a constant contributor to the VA Hospital in Bedford and during its beginning, she was instrumental in the opening of the Wilmington Senior Citizens Center (formerly the Buzzell School).

Miss McInnis is survived by her beloved friends Biagio, Josephine, Annemarie and Gina Pavone all of Wilmington.

Her funeral was held from the W.S. Cavanaugh & Son Funeral Home, Wilmington Tuesday morning followed by a funeral mass at St. Thomas Church and interment in Wildwood Cemetery.

Memorials in her name may be made to the Animal Rescue League, 10 Chandler St., Boston, MA 02215.

College Subscriptions

Is your son or daughter heading off to college?

Being away from home can be fun, but it also can be lonesome. A Town Crier subscription from Mom & Dad every week with news of what little brothers and sisters are doing in sports, what friends are doing at other schools, what neighbors are doing in town and hopefully even their own name on the dean's list is a welcome gift.

Send your student off to college with a strong tie to home. Use the coupon below or just call 658-2346 to order a college subscription!

Town Crier

Send a package of news every week from their home town newspaper!

Please send my student a subscription to the Town Crier until May 30, 1997:
I've enclosed a check for $18.00

Student's Name _____

Address _____

_____

Town _____ State _____ Zip _____

Wilmington edition ☐ Tewksbury edition ☐

Parents name _____

Address _____

Town _____ State _____ Zip _____

Mail to: Town Crier, P.O. Box 939, Wilmington, MA 01887-0939

Wilmington library notes

New children's librarian

Sharon Ruetenik, formerly a children's librarian at Connecticut's New Britain Public Library, will soon be the Memorial Library's new Children's Services Librarian. She will join the staff in time to begin the new fall program schedule and to help students search for information for their first major homework assignments of the year. Ms. Ruetenik brings a wealth of experience and enthusiasm to the job and will be warmly welcomed by the library and its patrons.

Registration period

A two week registration period for fall preschool programs will begin on Monday, September 16 and continue through Saturday, Sept. 28. Sessions will be held Wednesday and Friday mornings. As the size of all groups must be limited, it is advisable to sign children up early. Registration can be in person at the library or over the phone at 658-2967. Beginner groups for three-year-olds will start October 2.

Groups for three and a half to five year olds (not registered for kindergarten) will begin the last week of October. Non-residents will be placed on a separate waiting list and called only if all spaces are not filled by Wilmington children.Printed schedules of the fall programs are available in the children's room. Please call the Children's Department for more information.

Library Story hours are designed to introduce young children to the joys of children's books and reading and to the lifetime enjoyment of a free public library. Stories, poems, songs, and activities, both old favorites and new are used in this traditional program which encourages family reading and use of the library.

This beginning collection of nearly 100 titles includes classical, country, jazz, blues, movie soundtracks, and popular music. Due to the small size of the collection at this time, the loan period for compact discs is one week with a limit of one disc at a time. The late fee is $1 per day with no renewals and non grace period. This will provide more patrons with the opportunity to enjoy the collection.

Returning videos, cds

Effective September 9, videos and compact discs can no longer be returned in the book drop in order to prevent damage to these items. Please return discs and videos to the main circulation desk or to the circulation desk in the children's room.

Winter hours

Saturday, September 7 the library will be open from 9-5 as the library's summer schedule ends and winter hours resume. Please note that library hours are as follows:

Monday, Tuesday, Wednesday, Friday and Saturday, 9 a.m. to 5 p.m.; Thursday 9 a.m. to 9 p.m.

New items

Adult fiction: Executive Orders by Tom Clancy; The Ex by John Lutz; The Keys to the Street by Ruth Rendell; My Other Life by Paul Theroux; the Giant's House by Elizabeth McCracken; The Love Song of J. Edgar Hoover by Kinky Friedman.

Adult nonfiction: Snoring from A to ZZZZ by Derek S. Lipman; The Inheritance: How Three Families and America Moved from Roosevelt to Reagan and Beyond by Samuel G. Freedman; How Good Do We Have to be? A New Understanding of Guilt and Forgiveness by Harold S. Kushner.

Children's Picture Books: Office Buckle and Gloria by Peggy Rathmann (Caldecott Medal winner); Mrs. Potter's Pig by Phyllis Root; Jackrabbit by Jonathan London; Yard Sale by James Stevenson; The Best Bug Parade by Stuart J. Murphy; Lilly's Purple Plastic Purse by Kevin Henkes.

New videos: Puerto Rico, Train Your Dog Before Your Dog Trains You; America's National Parks (two volumes); Fodor's Video Series: France, Greece, Italy, Mexico, Germany; Wills and Estate Planning; The Beginners' Guide to Buying a Computer; Washington, D.C.; Alcatraz; Egypt.

Time for twos

A drop in program for two year olds, each accompanied by one adult is scheduled for three Mondays in the fall from 10:30 to 11 a.m. September 30, October 21 and November 25. Parents are urged to make arrangements for others to care for any of their other children at this time because the program is specifically designed for two year olds and their caregivers.

Compact disc collection

The library has a compact disc collection ready for circulation.

Tewksbury senior topics

The Tewksbury seniors and Friends of the Elderly will hold a breakfast benefit Sunday, Sept. 8 at the Tewksbury Senior Center, 175 Chandler Street, from 7:30 to 11. Tickets may be purchased at the door at the following prices: adults, $4; children 12 and under $2; and, toddlers free. The menu: pancakes, scrambled eggs, bacon, hashbrowns, beans, cinnamon bread and beverages.

Homecoming Weekend takes place at Livingston Park this Friday, Saturday and Sunday and promises to have fun and activities for the entire family. Don't forget to stop by Memorial Field on Saturday at 11 a.m. The Senior Citizen Softball Team will be playing town officials and employees.

The last day of registration for the September SHARE food package will be next Tuesday, September 10, at the Senior Center from 10 a.m. to 4 p.m. Tewksbury SHARE is open to all; Tewksbury residents as well as residents from other towns. For more information one may call Mary Ann Wareham at 851-3344 or the Senior Center at 640-4480.

In the evening on Tuesday, September 10, the Diabetes Support Group will meet at 7 p.m. in the crafts room. All are welcome to attend.

A craft and bake sale will be held at the Pines of Tewksbury Wednesday, September 11 from 10 a.m. to 2 p.m. Drop in and browse among the tables as the residents of the Pines celebrated Assisted Living Week.

The very next day, at the Senior Center, September 12, we will hold a "Visitation Day" for assisted living and nursing home residents. This will be a fun day beginning with lunch and topped off with a variety show by our seniors themselves. Anyone wishing to take part in the day's events, should sign up at the front desk by Monday, September 9.

For those who like to be outdoors, the senior softball team will be playing Sudbury at Memorial Field on Thursday, Sept. 12 at 10 a.m.

Don't forget to mark your calendars for Saturday, September 14, the day of the Giant Yard Sale which will take place at the Tewksbury Senior Center from 9 a.m. to 3 p.m.; rain or shine. Table spaces are available to the public at $10 a space by calling Linda or Carol at 640-4480. This is the time to get that fall cleaning done, gather up your wares and participate in the yard sale. Other features of the yard sale will be a yummy bake table and luncheon specials. Please not that those people wishing to donate items to the Senior Center tables may take items in during the week.

Elsa Criscitello, Nancy Griswold and their staff will hold a Cootie Party Monday, September 16 beginning at 1 p.m. This is a very popular event at the Senior Center and always results in great fun.

In the morning on the 16th, the Senior Softball Team will play against Sudbury again at Memorial Field beginning at 10 a.m. And, at the Senior Center Monday, oil painting classes will begin at 9:30 a.m. and 1 p.m. Friday oil painting students are reminded that their classes will begin September 27.

A day trip has been scheduled for Friday, September 20 when travelers will have lunch at East Hill Farm in Troy, N.H., visit Colls Farm Stand in Jaffrey then the Cathedral of the Pines. The cost of this trip via motorcoach is $37 and is limited to 40 people.

The monthly Senior Citizen Dance will be held Friday, September 27 and will include a buffet at 6:30 p.m. and dancing to the music of Jim Sutton and the Perfect Match Band. Tickets are now available.

Coming up in October is the arts and crafts Annual Craft Fair which will be held Saturday, October 19. Table space is available at $15 per space plus an equivalent craft donation for the Country Store Feature. This fair is open to the public; and, one may register for table space by contacting Linda or Carol at the Senior Center.

Have a wonderful weekend, and don't forget to stop by the Homecoming activities and watch next weeks' column for upcoming day trips of October and November.

Low-impact aerobics for over-50 crowd

Winchester Hospital's Community Health Institute offers a low impact aerobic program designed for men and women 50 plus.

With two different times to choose from, you can enjoy a great workout and look and feel better. The next session begins Sept. 10-Oct. 31 at the Family Medical Center located at 500 Salem St. in Wilmington. Classes meet Tuesdays and Thursdays at either 8:30 a.m., 9:30 a.m. or 10:30 a.m. For more information and preregistration call the Community Health Institute at 617-756-4700.

Support group to assist diabetes sufferers

Boston Regional Medical Center offers a monthly support group for individuals with Type I and Type II diabetes. The group meets at the hospital on the second Monday of every month from 7 to 8:30 p.m. and is led by a certified diabetes educator. There is no charge for the group but preregistration is required.

A lecture series will be presented by and each lecture will cover a specific topic related to the management of diabetes.

On Tues., Sept. 24 from 7 to 8:30 p.m., Debbie Konkle, MS, RD will present "So You Can Eat Sugar Now?!" Other lectures this fall will include "Diet Management for Diabetes Weight Loss Pills," on Tuesday, October 22; "Treatment and Outcome of Diabetes\What Does that Mean?", on Tuesday, Nov. 12; and "Blood Glucose Monitoring," on Tuesday, Dec. 17.

Lectures are free but preregistration is requested by calling 617-979-7056.

FOR RENT WILMINGTON

Heritage Commons, office space, unit #6, 700 square feet and unit #20, 510 square feet, $9.00/square foot all inclusive except utilities. Please call

508-658-7188

DEPRESSION

Are You Depressed or do you have a Friend or Relative who is Depressed?

THE DEPRESSION WORKSHOP

meets

Tuesday - Lincoln - 7 PM

Wednesday - Billerica, Colonial Cir - 10AM

Thursday - Billerica - 7 PM

For more information call

Shirley at (508) 858-0272

Donations accepted

Excellent Expansion Possibilities!

Wilmington **$184,900**

Well built oversized ranch style home with open floor plan on 2/3 acre lot. Hardwood floors, 2 fireplaces, sunroom & deck. Spacious back yard of tall pines, convenient to trains & school (K-8).

CARLSON REAL ESTATE Better Homes and Gardens

55 Haven Street • Reading, MA • (617) 942-1500

ELECTROLYSIS

Elena M. Carnabuci, R.E.

Permanent Hair Removal

FREE

15 min. treatment 2nd visit

Day & Evening Appts. (508) 658-7415 Individual & Disposable Probes

COLONIAL PARK MALL • WILMINGTON

WESTERN BOOT REPAIR

Bernard's Shoe Service

Quality Workmanship Since 1972

88 Haven Street, Reading, MA

(617) 944-9795

Expert Leather Repairs

Our 25th Year!

SATURDAY, SEPTEMBER 7th is TREX DAY at MOYNIHAN LUMBER!

Spend time enjoying your deck, not maintaining it.

Introducing a revolutionary deck lumber that stays looking new.

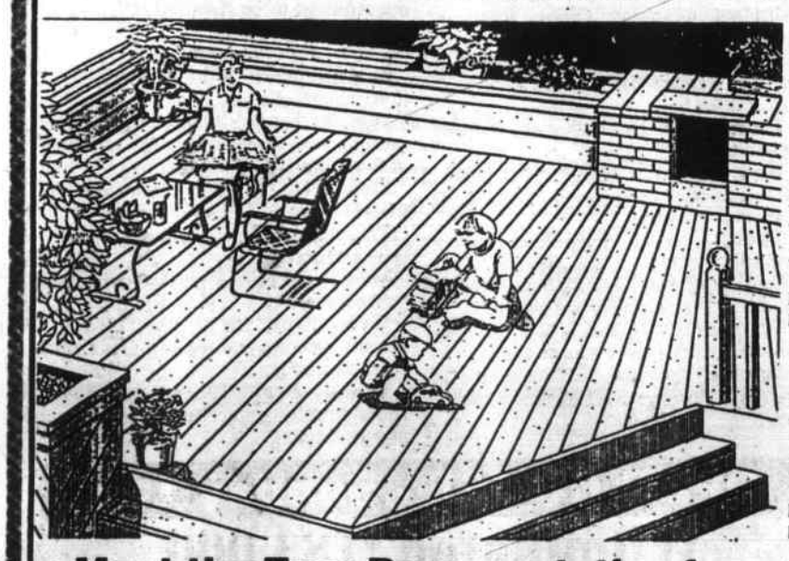

Trex™ Wood-Polymer Lumber

Highly Resistant To Moisture And The Elements
- Won't check, split or rot
- No insect damage
- No UV damage

Environmentally Responsible
- Made from recycled/ reclaimed plastic and waste wood
- Contains no preservatives

Use With Confidence
- Splinter-free
- Superior traction, even when wet
- Backed by Mobil's limited warranty

Workability Of Wood
- Can be sawed, routed, sanded, nailed and drilled
- Superior fastener retention
- Readily accepts paint and stain

- **Meet the Trex Representative from 9 am to 2 pm Saturday at all 3 stores.**
- **Learn about the Hottest thing in Decking.**
- **Register to win a Prize in our Raffle.**

MOYNIHAN LUMBER

Beverly, MA 82 River Street (508) 927-0032

N. Reading, MA 164 Chestnut Street (617) 944-8500 (508) 664-3310

Plaistow, NH 10 Old Road (603) 382-1535

OPEN MON.-SAT. 7-5

FREE DELIVERY

Lifestyle banking is here.

You may be carrying around the wrong checking account.

New HomeTown™ checking accounts

Our Ambassador™ accounts offer 100% free checking and ATM services worldwide. You also get a free MasterMoney® debit card, along with an array of other free services.

Value checking and ValuePlus checking take away the worry of maintaining a minimum balance. Choose either no-fee or low-fee. Our new Value NOW account gives you 100% free checking with an $800 minimum balance.

Come in and open any one of the new HomeTown™ checking accounts and go home with an attractive tote bag. It's our way of making sure you won't be carrying around the wrong checking account. Call us and we'll send you our HomeTown™ checking account packet.

READING CO-OPERATIVE BANK

Reading • 180 Haven Street • 617-942-5000

Wilmington • 352 Middlesex Avenue • 508-658-3397

Incorporated 1886 • Member FDIC/SIF

Special Care Nursary reunion

There is a special party planned for this September when Winchester Hospital hosts its Seventh Annual Special Care Nursery Reunion. Families are invited to take part in the celebration, held Sunday, Sept. 8 from 2 to 4 p.m. and reunite with the many familiar faces of the Special Care Nursery staff who helped care for played a vital role in the first few weeks of their newborn's life.

Last year more than 14 sets of twins and five sets of triplets made the trip to Winchester Hospital to share the progress they've made since they left the nursery with their children. This year, the reunion will be held at the Winchester Family Medical Center located at 500 Salem Street in Wilmington.

For more information about the Special Care Nursery Reunion, call 617-756-2219.

Author of tape helps other quit smoking

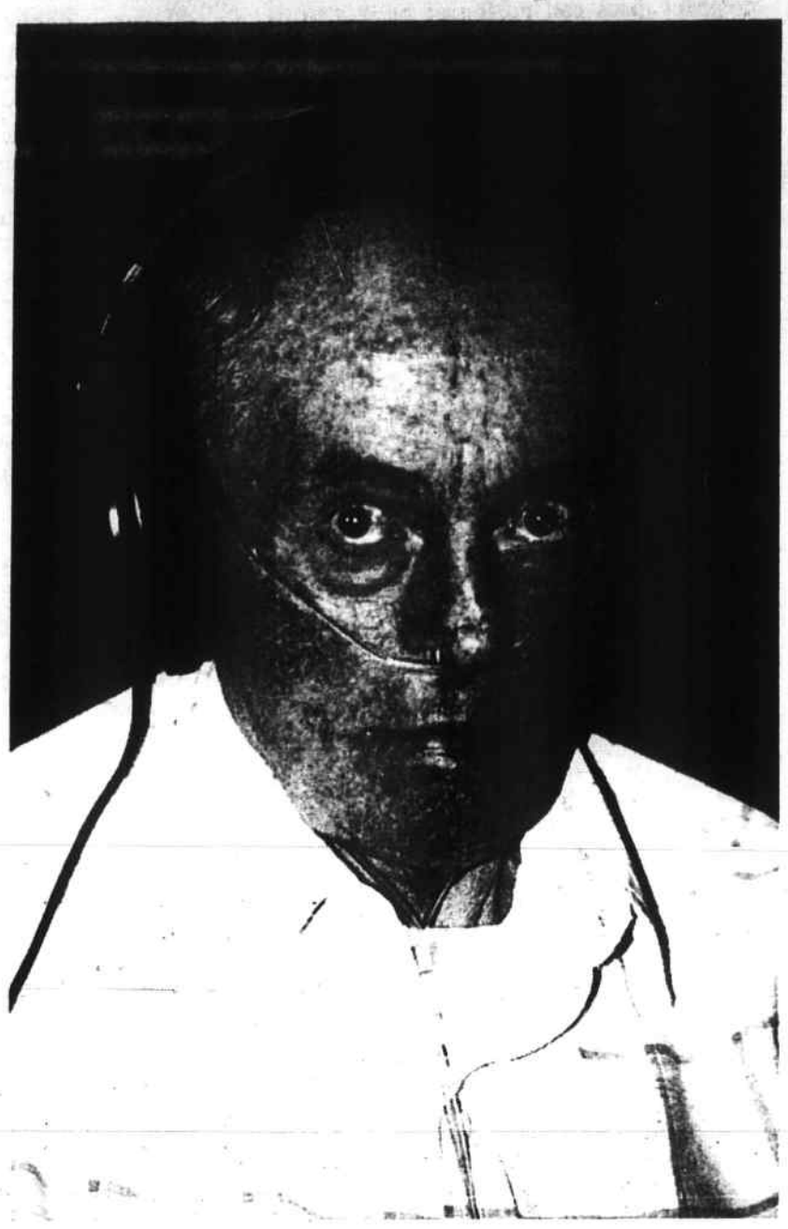

Jim O'Brien

by Jeff Nazzaro

Jim O'Brien knows a thing or two about smoking cigarettes - he did it more than 20 times a day, every day, for 35 years. He also knows something about quitting smoking - he did that exactly once.

Mark Twain once remarked that he was very good at quitting smoking - he'd done it hundred of times. O'Brien, who tried to quit unsuccessfully himself on several occasions, knows it only counts when one gives up the habit for good.

O'Brien also knows well the possible effects of long-term smoking.

In August of 1988, he suffered a heart attack, which was followed by triple bypass surgery in December of that year. In November of 1992, one of his lungs collapsed, something that would happen three more times. As a result, he has also undergone two lung operations. Since the initial lung collapse, he has been on oxygen, required to carry a tank (which weighs some 15 pounds when full) with him at all times.

O'Brien, now 67, started smoking in 1944 when he was 15 and quit in 1979. He has now taken his personal knowledge and experiences with smoking and fashioned a short and powerful cessation companion on audio cassette called the "Cigarette Withdrawal Coach Program". He has also taken his act, oxygen tank and all, on the road, speaking at schools across the state.

"Everyone I can help quit smoking makes me feel like I am doing something worthwhile," O'Brien says on the first side of the program, called "About the Coach".

The cassette was cut on two separate dates in 1996 at Wayne Fleury's ALDIM Studio, located at his home in Tewksbury. O'Brien is the uncle of Fleury's wife, Laura.

On side one, O'Brien tells briefly of his life as a smoker, how he tried to quit and how he eventually succeeded. He mixes in encouragement through catch phrases and begins the arduous process of changing the attitude of someone for whom smoking is a way of life, or, a way of death, as O'Brien might have it. He says, every time you find yourself saying "I'm dying for a cigarette," twist it to "I'm dying with a cigarette."

He ends side one with the bolstering "If you believe you can achieve."

The program itself, contained on side two of the cassette, consists of 10 days, each day containing a key word or words. Day 1 begins with "focus" and the program concludes with "not one puff" on Day 10.

O'Brien hopes the people he reaches will too.

For information about Jim O'Brien's program, or to order a copy for yourself or a friend, please write to Cigarette Withdrawal Coach Program, P.O. Box 682, Orange, MA 01354.

Century 21
MERRIMACK VALLEY HOMES
Don & Regina Ugolini
657-7900
(617) 883-0054

Stoneham Co-operative Bank
welcomes
Susan DeAmato
Mortgage Officer

Stoneham Co-operative Bank is proud to announce the addition of *Susan DeAmato* to the team of mortgage officers at the Bank's Tewksbury Loan Center. Offering residential lending services to the communities of Wilmington and Tewksbury, Susan brings with her 12 years of local real estate and mortgage experience.

Customers looking for a mortgage can reach Susan at her office in Tewksbury or voice page her at *(508) 489-0414.*

STONEHAM CO-OPERATIVE BANK
Your Full Service Community Bank
Tewksbury Loan Center • 2500 Main Street
(508) 694-9520
MEMBER FDIC/SIF

JOE BARRY'S OIL CO.
312 Main St., Wilmington • 658-7174

** FULL SERVICE** FUEL OIL - KEROSENE - DIESEL FUEL
• Auto Delivery • Burner Contracts • 24 Hr. Emergency Service • K-1 Kerosene (del. avail)
BURNER INSTALLATIONS
Hrs: Mon - Thurs. 8-4; Fri. 8-2; Closed Sat

ROBERTS CHIROPRACTIC
Health Care Office
New Patients Welcome
(& can be seen immediately in most cases)
HOURS Monday thru Saturday 9:00 a.m. - 12 p.m. & 3:00 p.m. - 7 p.m.
MOST INSURANCES ACCEPTED INCLUDING:
Health, Medicare, Auto, Workers Comp., ect.
Tewksbury
1501 Main Street, Rt 38
851-0515

Rick's Cafe
Chung King
It's Summer Time - Make Life Easy!
WHY COOK?
TRY OUR "ALL YOU CAN EAT" BUFFETS
LUNCHEON BUFFET $6.95 MON - SAT 11:30 am - 3 pm
DINNER BUFFET $10.95 SUN ONLY 5:00 Pm - 9 pm
12 course salad bar with buffet
• new • upscale • contemporary
Or Try Our Dinner Specials featuring
Authentic Chinese Favorites Including:
• Dim Sum • Siu Mi • Szechuan Pickle Soup with Pork
• Mermaid Shrimp • Ginger Beef • Pine Nuts Chicken
Gourmet Coffee, Tea, Ice Cream
Full Liquor License - Expert Cocktails
EXPERT TAKE OUTS (508) 262-9944
446 Boston Rd. • Billerica
On Rte. 3A - Exit 27 (Concord Rd.) off Rte. 3 at Billerica Commons
Behind Walgreens, next to O'Connor Hardware

Church news

Wilmington Baptist Fellowship

"Our home is in the Lord!"

Wilmington Baptist Fellowship is a new Southern Baptist church led by Daryn and Robyn Marsh of 51 Adams St., Wilmington. This new church is currently holding a weekly Bible study on Wednesdays from 7 to 9 p.m. at 51 Adams St., Wilmington.

Study topics

We are currently studying the topic of God's Gifts.

If you have any questions about our study, call us at 508-658-1588. If we're unavailable at the time, please leave a message and we'll gladly return your call.

We also invite you to keep an eye on this article for many upcoming summer events that we are planning for Wilmington.

Upcoming events

Wed., Sept. 11: Witness Training with a team from Kentucky.

Mothers\Toddlers

The Mothers\Toddlers of the Tewksbury United Methodist Church along with the Greater Lowell Pastoral Counseling Center will present a "Parenting Course at TUMC starting in September. The resource person will be Sarah E. Harvey, R.N., C.S. from the Counseling Center. She is a therapist who has helped many people learn to cope with parenting issues.

The dates will be September 11, 18, 25 and October 2 starting at 9:30 a.m. and running to 11. Everyone is invited to attend these informative classes and participants are encouraged to take a friend. There is a suggested donation of $5 per person per week. Call the church office at 658-9551.

Temple open house

Temple Shalom Emeth, a Reformed Synagogue at 16 Lexington St., Burlington; Rabbi Susan Abramson officiates.

Sat., Sept. 21: At 10 a.m., a Tot Shabbat service will be held. The service and related crafts are geared toward children up to age five and their families. There is no cost.

For information and/or reservations call Francine at 508-667-7863.

The Temple offers Religious School, Tot Shabbat Service, Youth Group activities, Adult Education and an Interfaith Couples Support Group, Sisterhood, Brotherhood.

Call 617-272-2351 for more information.

Wilmington United Methodist Church

The Rev. Herb Taylor, pastor, 658-8217; Rob Kirby, assistant pastor, 657-5224. Wilmington's United Methodist Church is accessible to handicapped individuals. World Wide Web # www.tiac.net/users/amerins/wumc.htm. Services shown on WCTV Sundays at 1, 5, and 8 p.m.

Sun., Sept. 8: 8:15 a.m., Informal Communion service; 9:15 p.m., Church School; 10:15 a.m., Family Worship Service child care provided; 8 p.m., Al-Anon.

Tues., Sept. 10: 9 a.m., Mission of Deeds; 8 p.m., Alcoholics Anonymous.

Wed., Sept. 11: 10 a.m., Bible study; noon, Alcoholics Anonymous; 7 p.m., Outreach Committee; 7:30 p.m., Administrative Board.

Thurs., Sept. 12: 3:30 p.m.,Kirkwood House Service.

Fri., Sept. 13: 7:30 p.m., Alcoholics Anonymous.

Congregational Church in Wilmington

The Rev. Thomas F. Dean, pastor; 220 Middlesex Avenue. Phone 658-2264 or 658-0473. Food pantry available. Contact the office.

Thurs., Thurs., Sept. 5: 8 p.m., N.A.

Sun., Sept. 8: 9:30 a.m., worship service followed by coffee hour.

Mon., Sept. 9: 7:30 p.m., Women's Prayer & Praise at 12 Harold St.

Tues., Sept. 10 6:30 a.m., Morning prayer.

Wed., Sept. 411 7 p.m., AA 12 steps; missions meeting.

St. Dorothy's Church

Wilmington, South Tewksbury. The Rev. Rickard O'Donovan, pastor; the Rev. John Harrington, visitor. 658-3550.

Masses: Sunday, 7:30, 9:30 and 11:30 a.m. (Saturday Vigil at 4 p.m.); daily at 8:30 a.m.

Confessions: Are heard Saturday at 3:15 p.m. or by appointment.

Baptisms: Every Sunday by appointment.

Marriages: Couple must meet with a priest at least six months before wedding date

Congregational Church in Tewksbury

Corner of East and Main Streets, the Rev. Paul Millin, pastor. Office hours are Friday through Friday, 9 a.m. to noon.

Sun., Sept. 8: 10 a.m., Church Worship service, led by the Rev. Richard Evans; Church School for ages four and up nursery care provided; 11 a.m., coffee hour. 9.

St. Elizabeth's Episcopal Church

Corner of Forest Street and Aldrich Road, Wilmington, 658-2487. The Rev. Deborah Phillips, vicar. The chapel is accessible to handicapped individuals. Service of the Holy Communion, Vacation School and Crib 'n Crawl Child Care are at 10 a.m. each Sunday with coffee hour immediately following the service.

Thurs., Sept. 5: 6:30 p.m., Tai Chi Class.

Sun., Sept. 8: 10 a.m., Holy Communion, Crib 'n Crawl Child Care, vacation bible school, Coffee hour.

Mon., Sept. 9: 4 p.m., Bible study.

Wed., Sept. 11: 9:30 a.m., Bible study.

First Baptist Church of Tewksbury

The Rev. Richard Haley, 1500 Andover St., (Route 133), No. Andover, 851-6575. Church office hours, 8:30 a.m. to 1:30 p.m., Monday through Friday.

Sunday: 10 a.m., Worship service with nursery care available; fellowship hour follows immediately.

Tues: 7 to 9 p.m., Parent Support Adult Group.

Wed: noon, lunch; 7:30 choir.

Thurs., 7 p.m., pack meeting.

Fri: No Scouts

Tewksbury United Methodist Church

Tewksbury United Methodist Church at 2335 Main St., Tewksbury, MA.; the Rev. Susan G. Curtis, pastor; Bill Williams, organist; Claire Johnson, secretary.

Sun., Sept. 8: 10 a.m. Worship service, Sunday School Rally Day; 11 a.m., coffee hour.

Thurs., Sept. 10: 7:30 p.m., Finance Committee.

Wed., Sept. 11: 9:30 a.m., Mothers\Toddlers Parenting Course; 7:30 p.m., Senior choir.

Thurs., Sept. 12: 7:30 p.m., Interfaith meeting.

Fri., Sept. 14: 7 p.m., DRM Band, a service of Praise, Prayer and Music.

Summer Office hours are Monday through Friday from 9 a.m. to noon.

Sunday School will resume the regular schedule on September 8, Rally Day.

First Baptist Church of Wilmington

The Rev. Ronald D. Grimley, pastor; 173 Church St., Wilmington; 658-8584.

Sun., Sept. 8: 9:45 a.m., Sunday worship, nursery care provided: Junior Church for ages 4-7.

Wed., Sept. 11: 7 p.m., Prayer meeting.

St. William's Church

Conducted by the Oblate Fathers, 1268 Main St., Suite #161, Tewksbury, Rectory phone: 851-7331; Religious Education Center: 851-3471.

Summer office hours: Tues., Wed., Thurs., 8:30 a.m. to 12:30 p.m.

Mass schedule: Saturday, 4 p.m. and 7 p.m.; Sunday, 7:30 a.m., 9 a.m., 10:30 a.m., noon and 5 p.m. Family Mass, 9 a.m. in the lower church; weekdays at 9 a.m. and 5 p.m.

Confessions: Saturdays and eve of holy days, 3 to 3:45 p.m.; anytime at the rectory; First Friday before each mass.

Sisters of St. Joseph: Call and ask for prayers for someone you know. Sometimes speaking to someone helps when illness, worry or concern touches family and/or friends. 617-783-9777 Tues., Wed., Thurs., 9 a.m. to 1 p.m.

Cookbooks: Copies of the parish cookbook are still available at the rectory for $7. The cookbook contains almost 400 tried and true recipes of parishioners and friends.

St. Thomas Church

126 Middlesex Avenue, Wilmington.The Rev. Robert Browne, pastor; the Rev. Edward F. Sherry, parochial vicar; Paul W. Merullo, pastoral assistant.

Masses: are celebrated Saturday at 5 p.m.; Sunday at 7:15, 9:15 11:15; weekday masses are said at 9 a.m. in the chapel Monday through Friday and 8 a.m. on Saturday.

Youth choir: For people seven and older who would like to sing at the 9:15 mass on Sunday. Rehearse Friday from 4 to 5 p.m.

Baptisms: First and third Sundays of the month at 2 p.m. upon completion of instruction for parents on the Friday preceding the first Sunday of the month at 7:30 PM. Parents should pre-register with Father Sherry at 658-4665. God-parents are required to be Baptized, Confirmed, and practicing Catholics.

Future dates

Sun., Sept. 8: Winter schedule of Sun. masses returns.

Sept. 8: 7 p.m., Grade two parents meeting with their students for beginning of first Communion preparation.

Mon., Sept. 9: Grade four teachers meet at 4 p.m.

Fri., Sept. 13: 7:30 p.m., parents Baptism meeting.

Mon., Sept. 17: 4 p.m., Grade three teachers meeting.

Wed., Sept. 18: 7 p.m. Grade 7 parents meeting and 8 p.m., grade eight parents meeting.

Thurs., Sept. 19: Grade seven parents meeting and 8 p.m., grade eight parents meeting.

HEAVY DESIGNER
CARPET REMNANT SALE

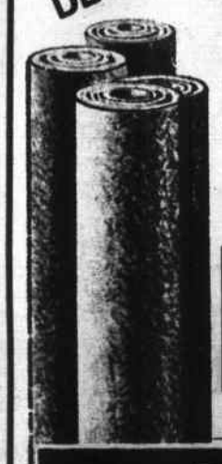

SAVE UP TO 50%
Spectacular Values!!
FREE 6 Lb. Pad with Each Remnant
Remnants From $5.00 100's to choose from
Stop In and Take a Look!
ROBERT'S CARPET OUTLET
474 MAIN ST. WILMINGTON 658-9694

OPEN HOUSE - Sunday 12-4
Wilmington $183,000

This Attractive Large Colonial Features 200 Amp Service, Central Vac, 1st Floor Laundry Large E/I Kitchen, Newer Roof, Fenced Yard, Newer Septic and Much More!! Don't Miss your chance Call Today for a Private Showing.
Directions: Rte 38 to 129 to 106 Nichols Street
WEST REAL ESTATE 658-4419
2 Birchwood Rd., Wilmington
"We Open Doors and Close Sales"
MLS

Coming events

Wilmington date book

Thurs., Sept. 5: 7 to 8:30 p.m., Book discussion group meets at Wil. Mem. Lib.

Sat., Sept. 7: 1 to 4 p.m., Wil. Women's Club 95th anniversary tea and art exhibition, at the Arts Center, Middlesex Avenue. Public invited; admission free.

Sat., Sept. 7: 7:30 p.m., Paul Heffron in Concert at United Methodist Church. Admission free. Call 658-4519.

Sun., Sept. 8: 2 to 4 p.m., Winchester Hospital's Seventh Annual Special Care Nursery Reunion, at Winchester Hospital Family Medical Center, 500 Salem St., Wil. Call 617-756-2219.

Mon., Sept. 9: Joe Bamberg / Miami Project second annual golf tourney at Hickory Hill Golf Club, Methuen. Call 657-8349 by Aug. 31.

Tues., Sept. 10: Wil. Aim group meets from 9:30 a.m. to 2:30 p.m., at K of C Hall, School Street Ext.

Thurs. Sept. 12, 19: Square Dance introductory classes at Shawsheen Elementary School. Call 508-658-5306.

Sun., Sept. 16: 2 p.m., Fashion Show at St. Dorothy's lower church hall, Main Street, Wil. Call 508-658-7129.

Sat., Sept. 14: 9:30 a.m. to 3 p.m., Annual Wil. Community Fund Flea Market at the Swain School, Middlesex Avenue. Call Judy at 658-8917.

Sept. 10-Oct. 31: Fitness after Fifty at Win. Hosp. Fam. Med. Cntr., 500 Salem St.. Tues. and Thurs 8:30, 9:30 or 10:30 a.m. Call 617-756-4700.

Sept. 14-Oct. 31: 5:30 to 6:30 p.m., at Win. Hosp. Fam. Med. Cntr., 500 Salem St., Wil. low impact aerobics and strength training. Call 617-756-4700.

Sept. 16-Nov. 4: 5 to 6 p.m. beginners; 6-7 p.m., advanced. Tai Chi, Chinese exercise at Win. Hosp. Fam. Med. Cntr., 500 Salem St. Call 617-756-4700.

Thurs., Sept. 19: 7 to 8:30 p.m., at WHS cafe., Wil. Comm. Schools Adult Ed registration. Call 617-377-3454.

Fri., Sept. 20: Mass. Hysteria, musical comedy at Wil. K of C Hall. Sit down Chinese dinner. Call 508-658-9435.

Sept. 24 3:30 to 5 p.m., and each Tues. after at Win. Hosp. Fam. Med. Cntr., 500 Salem St, "Just for Kids" nutrition seminar. Call 617-756-4700.

Sat., Oct. 19: Pumpkin Fair at the Woburn Street School. Public invited. Call 657-4842, 657-7470, 658-6594 or 658-2321, for more information.

Area date book

Second and fourth Monday: 7 to 9 p.m., Toastmasters Merrimacks Club 508 meets from 7 to 9 p.m. at Prescott House, No. Andover. Call 603-893-1162.

Every Friday: Red Hot Squares lessons, 7 to 8:30 p.m. at Burlington Human Services Center, Center St., Burlington. Call 508-667-1339 for more information.

Thursdays: 6:30 to 8 p.m., "The Stupid Things Smart Women do in Relationships Group." Those interested urged to call 508-256-9958.

Now-Nov. 19: 7 to 9 p.m., Reflections, exhibition of images, thoughts and craftsmanship showcasing work of Bob Pare, Lisa Robert and Rick Robert at 24 Market St., Lowell. Call 508-937-7728.

Sat., Sept. 7: 10 a.m. to 1 p.m., Academy of Ballet Arts auditions for Nutcracker Suite. Call 250-9100 for details.

Sat., Sept. 7: Royal American Singles dance at Winchester K of C, 58 Mt. Vernon St. Call 617-325-0591.

Sun., Sept. 8: 1 p.m., Ecum-Ethnic Parade; a first in Lowell, celebrating the unity of the city's diverse cultures, ethnicity and religion. Call 508-970-4040.

Sun., Sept. 8: 2 to 4 p.m. Win. Hosp. Special Care Nursery Reunion at Family Medical Center, 500 Salem St., Wilmington.

Mon,Wen., Sept. 9-Nov. 27: 2 to 3 p.m., Fitness for Seniors at Boston Reg. Med. Cntr., 5 Woodland Rd., Stoneham. Call 617-979-7057.

Mon., Sept. 9: 10 a.m. to noon or 12:30 to 2:30 p.m., Flexibility Improvement Program for Seniors at Win. Hosp Teaching Cntr., Baldwin Park 1, 12 Alfred St., Woburn. Call 800-353-2088.

Mon., Sept. 9: 7:30 p.m., Suzuki Sampler Open House at Creative Arts, First Congregational Church, 25 Woburn St., Reading. Call 617-942-0538.

Sept. 10 and 11: 7:30 p.m., Wakefield Repertory Theater auditions for MAME. High school lecture hall, 60 Farm St., Wakefield. Call 617-246-8386.

Wed., Sept. 11: 7 to 9 p.m., "The Eyes Have It;" assessment and treatment of young children's vision at Boston Reg. Med. Cntr., 5 Woodland Rd., Stoneham. Call 617-9979-7057.

Wed., Sept. 11: Chai's Jewish Singles brings in Jewish New Year with a 40's plus dance party at Circuits, inside Westin Hotel, Waltham. Doors open at 7 p.m. Call 508-443-7834.

Wed., Sept. 11: 8:30 p.m., Gr. Low. Council BSA annual golf tournament at Passaconoway Country Club, Litchfield, N.H. gets underway. Call 458-6836.

Wed., Sept. 11: 7 p.m., VNA\Hospice of Gr. Lowell memorial service, a multi-dominational celebration of life at St. John the Evangelist Church, 115 Middlesex St., No. Chelmsford. Call 508-459-9343, ext. 783.

Wed., Sept. 11: 7 p.m., Florence Crittenton League meets at Florence Crittenton League, Inc., 119 Hall St., Lowell. Call 508-452-9671.

Thurs., Sept. 12: 7 p.m., at the Park Playhouse, Burlington. Burlington Players audutions for Dirty Work at the Crossroads. Call 617-272-2524.

Sat., Sept. 14: 2 to 4 p.m., Creative Arts Open House and "Making Music Together concert for children. 2 p.m. on. Call 617-942-0538.

Mon., Sept. 16: 9:30 a.m. to 7:30 p.m. in the board room of Winchester Hospital, orientation session for prospective volunteers. Call 617-656-2625.

Mon., Sept. 16: 7 to 8:30 p.m., at Burlington Lib. 22 Sears Street. Register for Sons of Italy beginner and advanced beginner Italian Language Classes. Call 617-273-5831.

Sept. 16-18: 9 a.m. to 5 p.m., Become a certified CPR instructor. Health Ed Room, Baldwin Park II, 7 Alfred St., Woburn. Call 617-756-4700.

Fri., Sept. 19: Boys and Girls Club Las Vegas Night at Billerica Lodge of Elks, Webb Brook Road, from 7 p.m. Call 508-667-2193.

Fri., Sept. 20: 7:30 p.m., Judy Collins in Concert in Volpe Athletic Complex, Merrimack College, Route 114, No. Andover. Call 508-557-9178.

Tewksbury date book

Now through-Sept. 5: Sally Higgins and Shirley Winslow, Tewksbury artists to be part of "Reunion" Exhibit planned at Whistler House Museum of Art, Lowell. Call 508-452-7641.

Wed., Sept. 4: 7 to 9:15 p.m., Soccer Referee Instructional Class at Livingston St. Youth Rec. Center. Call 851-7580.

Wed., Sept. 4: 7 p.m., School Committee meets in TMHS library.

Sat., Sept. 7: Tewks-Wil. Elks grove, 777 South St., noon to 5 p.m., GOP Annual Elephant Stampede and Cookout. Call 508-851-4631.

Sept. 6, 7, 8: Tewksbury Homecoming weekend at Livingston Street Park. Call 508-640-1135.

Sun., Sept. 8: 7:30 to 11 a.m., Sunday Breakfast benefit and bake sale at Tewks. Senior Center, 175 Chandler St. Call 640-4482.

Sun., Sept. 8: 9 a.m. to noon, Tewks. Comm. Pantry open for distribution of food to Tewks. residents and those referred by Tewks. clergy. Call 640-43-6.

Sept. 9-Oct. 31: Tewks. water division town wide fall flushing program. Call 508-640-4448.

Mon., Sept. 9: Swim programs begin at Shawsheen Tech. See sports section or call 508-667-2111 x 126 for details.

Mon., Sept. 9: 7 p.m., Tewks. Rep. Town Comm meets at Patten Pub. Lib. Call 657-6178.

Tues., Sept. 10: 10 a.m. to 4 p.m., Share signup at Tewks. Senior Center, 175 Chandler Street. Call 851-3344.

Sept. 9, 10, 11: 6 to 8 p.m., Registration for Comm. Ed. at TMHS. Call 508-640-9658.

Tues., Sept. 10: 7 p.m., Diabetes Support Group meets at Tewks. Senior Center. Series of lectures begins. Call 851-2566..

Wed. Sept. 11: 9 a.m. to noon, "One Stop Job Seekers Workshop" at No. Essex Haverhill campus. Call 508-374-3722.

Wed., Sept. 11: 10 a.m. to 2 p.m., craft and bake sale at the PInes of Tewksbury. Call 658-9686

Thurs., Sept. 12: Visitation Day for assisted living and nursing home residents. Signup by Sept. 9. Call 658-9686.

Sept. 11, 18, 25 & Oct. 2: 9:30 to 11 a.m., Mothers\Toddlers of Tewks. United Methodist Church, Gr. Lowell Pastoral Counseling Cntr. "Parenting Course" at the church. Call 658-9551.

Fri., Sept. 13: 7 to 9 p.m., Tewks. Diabetic Support Group lecture series begins. Call 508-851-2566.

Sat., Sept. 14: 9 a.m., to noon. Tewksbury Comm. Pantry open for food distribution to Tewks. residents and those referred by Tewks. clergy. Call 640-4306.

Sat., Sept. 14: Giant yard sale at Tewks. Senior Center; 175 Chandler St. Call 640-4480.

Sun., Sept. 16: 2 p.m., Fashion Show at St. Dorothy's lower church hall, Main Street, Wil. Call 508-658-7129.

Mon., Sept. 16: 10 a.m., at Memorial Field, Senior Softball team vs Sudbury.

Mon., Sept. 16: 1 p.m., Cootie Party at Tewks. Senior Center.

Tues., Sept. 17: 7:30 p.m. Girls Softball League Constitutional Change meeting; upstairs function room, Northmeadow Country Club. Call 851-6642.

Tues., Sept. 17: 8 p.m., Northmeadow, annual meeting and elections of Girls Softball League. Call 851-6642.

Wed., Sept. 18: Tewks. Golden Age Club at Senior Cntr.

Wed., Sept. 18: 6 to 9 p.m. Boys Basketball League registration at East Street Baseball Bldg. Call 851-9539.

Wed., Sept. 18: 7 p.m., School Committee meets in TMHS library.

Fri., Sept. 20: Tewks. Seniors off to East Hill Farm, Troy, N.H. Sign up soon, trip limited to 40 people.

Back to School at BUCKO'S

Football
Soccer
Hockey
Town Sweats
Town Jackets
Athletic Equipment:
Football, Hockey, Soccer

Soccer Special
Shoes
Shin Pads
Ball
$28.95

BUCKO'S SPORTING GOODS, Inc.
158 Main St (Rt 28) No. Reading
508-664-3161

ROBERT E. VASSALLO
Attorney & Counselor at Law

"The very essence of Civil Liberty certainly consists in the right of every individual to claim the protection of the laws, whenever he receives an injury."
Chief Justice John Marshall

- Personal Injury Law
- Employment Law
- Consumer Protection Law

885 Main St., Suite 10A
Tewksbury
858-0301

AMERICAN LEGION POST 136
BAY STREET, WILMINGTON
IS OPEN
Our Function Room is Available for Family and Business Functions
Call our Business Line: 988-1360 for details

Memberships are open for Veterans, Sons of Veterans and Auxiliary. Applications are available in the members' room during normal business hours.

Membership renewals may be handled in the members' room at normal business hours.

Next Meetings are as follows:
Members: Thursday, Sept. 19th ..... 8 p.m.
Auxiliary: Thursday, Sept. 12th ..... 7 p.m.
Sons: Thursday, Sept. 26th ..... 7 p.m.

Our SPECIAL OF THE MONTH!

Come in and Get one TRESSA PERM
... and have a FREE PARAFFIN HAND WAX while processing!

HAIR STYLES BY ELITE
668 Main St., Webber Terrace
Wilmington, MA 658-4225

Let's Talk Real Estate
with
Ralph E. Newhouse and
Maureen A. Foresteire
GRI, CRB

AVOID CAPITAL GAINS FOREVER

Everyone feels the bite of capital gains tax sometime in their life. There are ways to reduce or even eliminate capital gains from the profit on your home indefinitely, but you have to know the rules -- and plan in advance.

First, you must always roll over all of the capital gains from the sale of your previous principal residence by re-investing in a new principal residence of equal or greater value. Most people don't plan their lives 30 years in advance, but this simple rule about rolling over the profit from sale to sale, beginning with the sale of your first home, will allow you to eliminate capital gains taxes.

When you or your spouse turn 55 and have lived in your principal residence at least 36 months during the five years previous to the sale date, you can qualify for the once-a-lifetime $125,000 home sale tax exemption. If the net profit of your home is $125,000 or less, you will pay no capital gains tax for your home sales. If the gain is over $125,000, you have saved tens of thousands of dollars in taxes -- perhaps even a year's salary.

WE NOT ONLY SELL REAL ESTATE - WE TEACH IT!
CALL US ABOUT A REAL ESTATE CAREER.
For professional advice on buying or selling real estate, please drop by our office in The Starwood Building at 299 Main Street, or call us at 657- 8444.

Century 21 STARWOOD ASSOCIATES

Don't Get left Out In The COLD
Winter Pool Covers

	Economy	Deluxe
15' Round	$22.95	$32.95
18' Round	$29.95	$41.95
24' Round	$44.95	$64.95
12'x24' Oval	$29.95	$43.95
16'x32' Rectangular	$47.95	$64.95
18'x36'Rectangular	$57.95	$79.95
20'x40' Rectangular	$67.95	$99.95

We Stock Many Other Size Covers

Spring Secured - Mesh Saftey Covers

16'x32' Rectangular	~~$599~~	$559.00
18'x36' Rectangular	~~$679~~	$639.00
20'x40' Rectangular	~~$749~~	$709.00

Other Winter Accessories

Liquid Shock case (4x1 Gal).	$9.95
Anti-Freeze case (6x1 Gal).	$14.95
4'x4' Air Pillow	$4.95
1'x4' Water Tube	$1.95
1'x8' Water Tube	$3.50
1'x10' Water Tube	$3.95

NORTHEAST POOLS
165 MAIN ST. (RT. 28) NORTH READING (508) 664-1556

RENT THIS ACTION-THRILLER TODAY!

SUPERSTAR VIDEO
2290 MAIN ST., TEWKSBURY • 694-9200

Associates In Family Dentistry

Dr. Armand A. Iebba
Dr. Gail A. Iebba
Dr. Jeffrey H. Ahlin; Diplomate
American Board of Pediatric Dentistry

Providing Pediatric to Geriatric Dental Care Including Orthodontics and Cosmetic Dental Service

* Evening And Saturday Appointments
* Most Insurances Accepted
* New Patients Always Welcome
* Emergency Care provided

Call (617) 944-6761
198 Ash Street
Reading

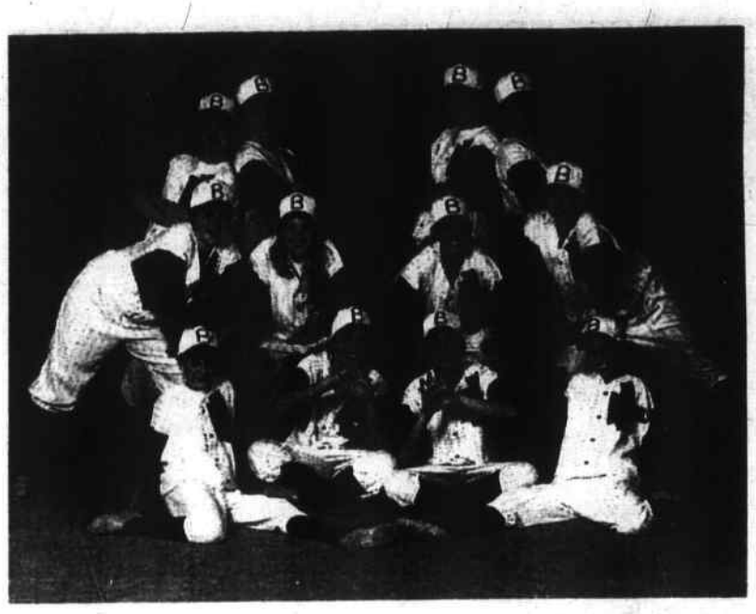

Students from The Dancing School in North Reading perform "Blooper Ballet" from Damn Yankees. The Musical Theater Groups puts emphasis on community service.

It's all in the name

Every dance studio must find its own way to success. The Dancing School in North Reading has done so by never losing sight of the fact that the focus has always been on dance education The name, The Dancing School with the emphasis on "school" was thought about very seriously by director Leone Simkins when she opened her studio 20 year ago. The Musical Theater Group is a natural part of it.

"I want everything at the Dancing School to be considered in terms of what it is teaching the students. People have asked why the school has not gotten involved in dance competitions. Dance will always be an art form to me and not stunts to compete for trophies. Most important to me is that my students grow and develop as human beings. Competitions seem to serve the studio owner/directors rather than the children by putting emphasis on perfection instead of doing one's best. The process of learning to dance should continually encourage people to simply grow to their fullest potential.

Instead of competitions, Simkins puts her time in Musical Theater dance groups. Consistent with her theme of the emphasis on education, the dance groups are taught a different style of dance, that being American Musical Comedy, with the added value of learning some history about it. By emphasizing the concept of community service, the Musical Theater Group helps improve the students self-esteem and self worth and understanding that giving of themselves is what it's all about. "Most of my students' parents want their children to have positive, rewarding experiences through the art form of dance and that is what I try to pursue every day." What is next for Mrs Simkins? An upbeat Christian Dance Company.

Northern Essex tours

Northern Essex Community College has announced that campus tours will be offered throughout the fall semester. Tours are free and open to the public and will include the college's library, student center, computer labs, theater, gymnasium, fitness center and day care center. They will also include student support services, clubs and activities.

"These tours are a good opportunity for people to see what the college has to offer," says Elizabeth Cole, the college's director of admissions.

Tours of the Haverhill campus begin at 9:30 a.m. on September 9, October 7, November 4, and December 2, and at 2:30 p.m. on September 26, October 24, November 21 and December 19.

Tours of the Lawrence campus will begin at 10 a.m. on October 15 and December 10 and at 2:30 p.m. on September 17 and November 12.

Northern Essex offers credit courses leading to certificates and associate degrees in a choice of over 80 programs as well as hundreds of special interest courses. Campus tours are a great way to get an overview of the college and the services it provides.

To sign up for a tour or to schedule a visit at an alternative time, call the admissions office at 508-374-3600.

Regis College class of 2000

Nicole Lojek and Jessica Madaglia of Wilmington were among the 56 incoming Regis College freshmen to participate in Summer Orientation III on Sunday/Monday, July 28-29. Both girls are graduates of Wilmington High School.

Summer Orientation III included class registration, information sessions, placement testing, curriculum overview, a scavenger hunt, and a hypnotist.

Parents and guardians were included and received college education financing information and experienced a simulated class.

Donna Micelli Dance Center
established 1967
celebrating 30 years... BRINGING DANCE TO LIFE!
Center School
Pleasant Street
Tewksbury, MA
Beginner through Professional classes
· Ballet · Jazz · Tap
· Modern · Pre-School
· Hip Hop · Ballroom
· Theatre Arts · MTV
· Funky Fit Kids · Gym Kids
Call 851-5552 256-8845
Open House:
Sat. Sept. 7 10 a.m. - 1 p.m.
Home of the
Youth Dance Company
and Kidsdance Co.

Tammy's Dance Connection Inc.
Studio for the Performing Arts
Preschool thru Adults — 1866 Main Street, Tewksbury — *Beginner to Professional*
(508) 858-0209
· TAP · JAZZ · BALLET/POINTE ·
· ACROBATICS · PRIVATE LESSONS · LYRICAL ·

Achieve Success With the Best
·TWO NEW AND REMODELLED STUDIOS
· OPEN 6 DAYS WITH FLEXIBLE SCHEDULE
· TOP QUALITY DANCE TRAINING
· PROPER PLACEMENT FOR NEW TRANSFER STUDENTS
· BOYS AND GIRLS · MORE FOR YOUR MONEY!

FALL REGISTRATION
Wed., Thurs., Fri. Sept. 4, 5 & 6 3 - 8 p.m.
Saturday, Sept. 7 10 a.m. - 2 p.m.
Wed., Thurs., Fri., August 28, 29, 30 2:00 - 7:00 pm

DANCE DEMONSTRATION at TEWKSBURY HOMECOMING
LIVINGSTON STREET PARK
TEWKSBURY
SUNDAY, SEPT 8 – 4:30 p.m.
858-0209

Students from Tammy's Dance Connection, Inc. under the direction of Ms. Tammy Ivers-Aspell have shared their "love of dance" by bringing smiles to those at the Tewksbury Golden Age Club for the 4th consecutive year. They performed for Summer Dance Night at the Sampas Pavilion & were National Dance Week Performers. Students have also captured numerous High Score Awards & Gold Medals competing in American Dance Awards, Kaleidoscope, Dance Troupe Inc., and Dance Masters of America Ch #5. Ms. Tammy is very proud of all her students!

Ms. Aspell has been dancing and performing for the past 20 years and is certified by "test to teach" by Dance Masters of America Ch #5, the Dance Teachers' Club of Boston Inc. w/ American Society & is a graduate of their 3 year teacher training program. Ms. Aspell continues to study & take numerous master classes & workshops to bring the latest in dance back to her students.

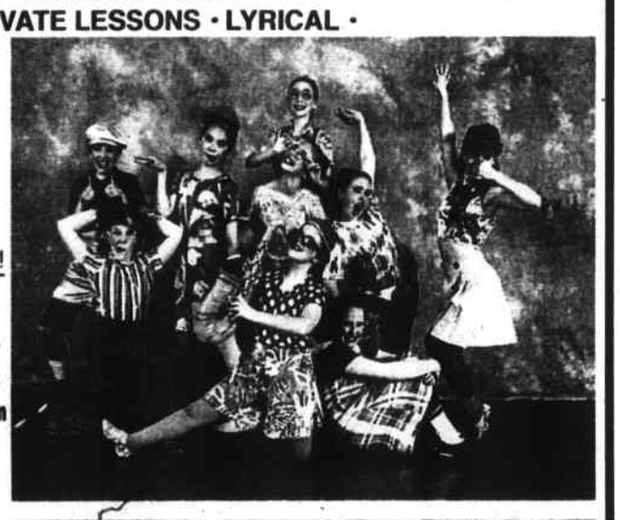

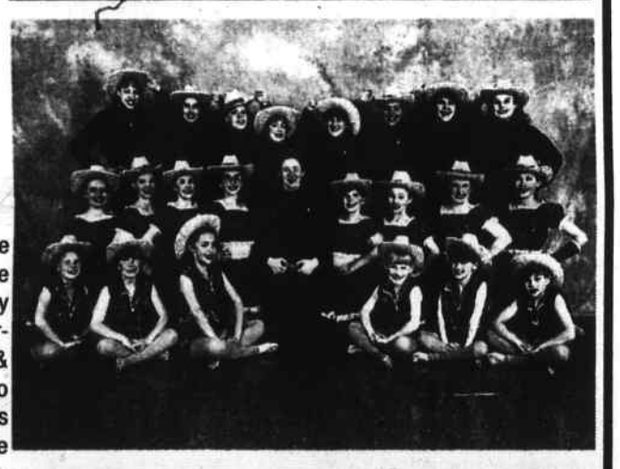

"Achieve Success with the Best"
At Tammy's...
See What Separates the Best from the Rest"
· Quality dance education as well as properly diciplined dance training in a fun, friendly environment!
· Professionalism is our Middle Name!

Cuddle Care
Ages: Infants, Toddlers, Pre-School, Kindergarten
OPEN
7 am - 6 pm
Developmentally Appropriate Programs for All Ages
511 South Main Street
Andover, MA
470-3122

Richard S. Hornung, DMD
Announces with pleasure the association of his son **Scott T. Hornung DMD** joining the practice of family and cosmetic dentistry. Affordable Quality Dental Care for
• Children & Adults Emergency Service.
• New Patients Welcome
• Early Morning, Evening & Saturday Appointments
• State Of The Art Sterilization
• Nitrous Oxide Sedation
• Most Insurance Plans Accepted
• Senior Discounts.
Mention This Ad And Receive A New Patient Discount!
306 Main St. Wilmington
508-658-6200
Master card, Visa — Discover, American Express

The Dancing School
Fall Classes begin Sept 9
All students invited to perform in Concert
State-of-the-art studios
Dance Shop
Viewing window
Kindergarten classes: 9:45 and 1:00
Tues, Wed or Sat.
Transfer student placement
Friendly and talented staff
Registration Sept. 5th, 6-8 PM 276 Park St. No Reading, Ma.
or call 944-1760
Director: Leone Simkins, BFA, Masters Dance, Former Rockette
Studio: 276 Park St. No. Reading. Corner of Park and Winter.
Celebrating 20th year of dance education!

Broadway Dance Academy
WHERE STUDENTS ARE THE STARS AND PROFESSIONALS SHOW THEM HOW TO SHINE!!
PRE-SCHOOL * BALLET/ POINTE * JAZZ * LYRIC VIDEO JAZZ * TAP
PRE-PROFESSIONAL & RECREATIONAL PROGRAMS
2 Studios offering classes 6 days a week
We have one to fit your schedule!
• 1996 Star System national champions & choreography award winners - Myrtle Beach, SC
• 1995/96 multi - gold medalists, special award & cash award winners at Headliners, American Dance Awards, Showstopper, KAR Productions, Starpower, Starlight & showbiz regionals.
• Broadway graduates have gone on to purse successful performance & teaching careers as well as being recipients of dance scholarships.
• Artistic Director Cindy Conley Byrne holds degrees from the University of New Hampshire where she was also a faculty member. Her professional credits include New York based national tours, stock theatres, resorts & cruise lines. She is a member of Dance Educators of America and the Dance Teachers Club of Boston.
FALL PLACEMENT NOW AVAILABLE!
CALL FOR SCHEDULE INFORMATION & BROCHURE
1487 MAIN STREET (DIAMONDS II PLAZA) TEWKSBURY
(508) 640-0833
AT BROADWAY DANCE ..... WE'RE ALWAYS A STEP AHEAD!!

STOP
Couch potatoes while they are small fries!!
KIDS FUN & FITNESS
Starting Tues Sept. 17th
Tues 3:45 - 4:35 ages 6,7,8
Thurs 3:45 - 4:45 ages 9 thur 12
Register Early - Class size is Limited
10 week Session
Jazzercise at RMA Fitness Center
355 Middlesex Ave. 2nd Floor, Wilmington
658-0087

Emblem Club approaches 80th birthday

They started by wrapping bandages

The goal of the Emblem Club is to make a difference with our programs of support to our Elks, to our communities, to the veterans, to all seniors, and to the youth. The Tewksbury/Wilmington Club #381 meetings are held the second Monday of each month at the Elks Lodge.

Americanism, scholarship, drug awareness, literacy and community service are very important to the Emblem Club. They raise funds to support these worthy causes. The Tewksbury\Wilmington Emblem Club #381 is in the process of planning its largest fund raiser of the year. It is called "Embola," which is scheduled to be held Monday, October 28, 7:30 p.m. Along with the Embola. A turkey pot pie dinner will be held at 6:30 p.m. The public is welcome to attend this function. Make dinner reservations by calling Joyce at 617-729-0912.

The Supreme Emblem Club of the United States of America is a national organization of women related to or sponsored by the Benevolent and Protective Order of Elks of the United States of America. It is dedicated to charitable acts in the community, the states and the nation.

To bear true allegiance to the Constitution and the flag of the United States of America. The name Emblem signifies the Flag of the United States of America, which is preserved and cherished as a priceless possession.

The Emblem Club motto is "Truth, Justice and Charity." It is a guide to all club work. There are clubs located in every section of this country including Alaska and Hawaii. The Emblem Club attracts women of many diverse talents, abilities and ages, all of which combine to make Emblem a very special national organization. In the Emblem Club, there is an important place for each member.

The Emblem Club was started by a small group of Elks' ladies meeting together in 1917, to wrap bandages for World War I. These ladies met socially, and at the same time felt the joy of accomplishment. The combination of fellowship and doing good appealed to other women, and a community group came together.

Fifteen members of the group of ladies in Providence, R.I. all related to members of the Benevolent and Protective Order of Elks, who were active under the name of Emblem Club, developed the idea of a national organization of such groups.

The organization was chartered in the state of Rhode Island as the Supreme Emblem Club of the United States of America by Esther A. Sweeney, Mary T. Duffy, Alice Farrell, Mary L. Clark and Charlotte O'Connor of the "Orig- inal Fifteen," on April 27, 1926, and filed in the office of the Secretary of State of Rhode Island on May 3, 1926.

Nine Emblem Clubs were organized during the first year in the New England States of Rhode Island, Massachusetts, New Hampshire and Connecticut. This number has steadily increased, and in this 70th year of formal existence, Emblem Clubs are continuously progressing. The future of Emblem is even more promising.

In many states, affiliated Emblem Clubs have joined together to form a State Association under the jurisdiction, and chartered by, the Supreme Emblem Club. The Supreme Emblem Club issues the bylaws by which the State Associations are governed. These State Associations are formed for the purpose of uniting, assisting, and promoting the interest of clubs. The exchanging of ideas is beneficial to the clubs belonging to a State Association. Massachusetts has a State Association.

The third week in September, the Emblem Club will be observing "National Emblem Club Week." This year, the 17th Supreme Convention is scheduled to be held in Anchorage, Alaska, September 22-29. It also happens that the Supreme President is from Alaska this year.

Guide book published on Middlesex Canal

by Capt. Larz Neilson

Burt VerPlank and his wife Fran, of 37 Calumet Road, Winchester, have prepared a study and a series of maps of the old Middlesex Canal. It is a complete study of the first engineering work accomplished in the United States.

Their work is now being sold by the members of the Middlesex Canal Association, P.O. Box 333, Billerica,Mass. 01821. If this writer remembers correctly the price is $17.50. Betty Bigwood of 300 Chestnut Street, Wilmington is a member of that association.

Completed in 1803 after 10 years of planning and construction the canal was in operation 50 years. There was a 27 mile route from Charlestown through Somerville, Medford, Winchester, Woburn, Wilmington, Billerica, and Chelmsford Village to a terminus in what is now Lowell.

The route was marked by aquaducts (water bridges) over streams, one of the finest being that over the Shawsheen River, at the Wilmington - Billerica line.

The Middlesex Canal was a vital force in opening commerce into the interior. Granite from quarries in Westford and Tyngsboro was taken to Boston. Much needed supplies were transported into the interior, including, in later years, cotton to the mills in Lowell.

Not a part of the VerPlank story,Wilmington had a tradition of supplying lumber to the shipyards of Medford, lumber taken from the hills westerly of Chestnut Street. Ships in Medford were constructed for the world trade, then existing out of Boston.

Sixty or more years ago, it was reported that the Pipes Farm on Chestnut Street was the site from which that lumber was transported, to the banks of the canal, to be carried to Medford. Medford, it can be noted, was also famous for supplying Medford Rum to the world, after the War of 1812.

The rum is said to have been shipped to Africa to be sold. Then slaves were purchased and transported to Jamaica and Cuba and some of those transported to American states.

None could be transported to Massachusetts. That state, about five or six years after the Revolution passed laws against slavery. Wilmington did so in 1777, not completely against slavery, but nearly so.

The canal passed near Horn Pond in Woburn, and that place developed into a pleasure resort, complete with restaurant, swimming, picnic grove, band concerts, a bowling alley and an excursion boat.

In the winter, when the ice was suitable, there was a tradition of skating on the canal. Some skaters, it has been said, went all the way from Charlestown to the Merrimack River and back in one day.

The Boston & Lowell Railroad, constructed in 1835 began to seriously cut into the traffic of the canal. By 1853 the canal was completely out of business.

Fran and Burt VerPlank of 37 Calumet Road, Winchester studied the history of the Middlesex Canal.

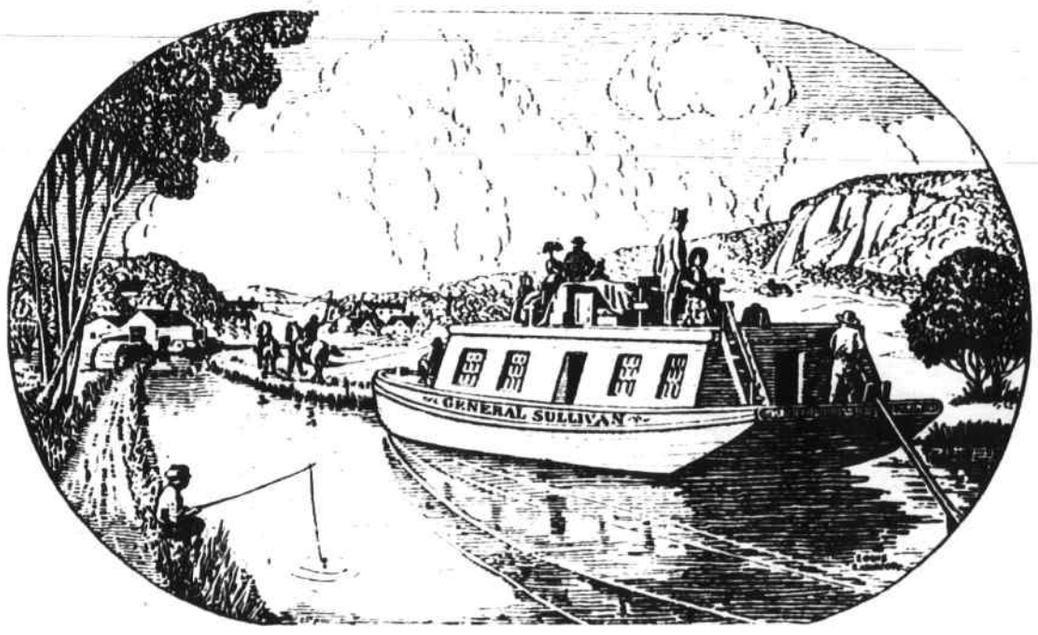

The illustration of a typical canal barge decorates the cover of "Middlesex Canal Guide and Maps"

VALUABLE CUPNS

Back To School Specials
CUSTOM STITCH
ALTERATIONS • DRY CLEANING • EMBROIDERED APPAREL
200 Jefferson Rd. - No. Wilmington 988-1344
WITH THIS COUPON 20% OFF JANSPORT DAY PACKS Includes Monogram thru 9/30/96
WITH THIS COUPON $10 OFF Any VARSITY TEAM JACKET INCLUDES EMBROIDARY thru 9/30/96
WITH THIS COUPON 10% OFF "New Service" DRY CLEANING SERVICE thru 9/30/96
Hours: Mon. - Fri. 7-7 Sat. 9-2

MAE'S BAKERY
SPECIAL Mon - Fri, Sept. 9-13
EASTGATE PLAZA, RT 28 NORTH READING (NEXT TO CVS) Valid Mon - Sun., Sept. 9-15
PINEAPPLE CHEESECAKE TART 69¢ Reg $1.75 Each Limit 3 Per Customer
- NOW ALSO SERVING - ITALIAN ICE (SLUSH) Bring the kids for FREE SAMPLES
BUY ONE GET ONE FREE With entire ad on items below Limit - 1 Ad per Customer
1. RICOTTA CHEESE CANOLIS
2. CHOCOLATE CREME CANOLIS
3. YELLOW CREME CANOLIS
4. CHOCOLATE MOUSSE CANOLIS
5. STRAWBERRY MOUSSE CANOLIS
6. CHOCOLATE COATED CANOLIS
OPEN 7 DAYS / MON-FRI 6 am - 8 pm., SAT & SUN 6 am - 6 pm / Tel 664-1752

FOOK HOI 福海
— Chinese Restaurant —
672 Main St, Reading (617) 944-6840
FREE Large Pork Fried Rice When you buy PU PU Platter for Two exp. 9/30/96
FREE Large Order of Chicken Wings With $25 Order exp. 9/30/96
FREE Crab Rangoon With $20 order exp. 9/30/96
MasterCard VISA

PLAY IT AGAIN SPORTS®
265 Main St. (Star Market Plaza) North Reading, MA (508) 664-9363
We buy, sell, trade and consign used and new sporting equipment
Soccer Package Special • Soccer Cleats • Shin Guards • Soccer Ball NEW $29.99
Earlybird Ice Hockey Special 15% off (new items only)
Wheel of a Deal All Inline Skates 15% off
HOURS: Mon - Wed 9:30 - 7; Thurs. 9:30 - 8:30; Fri 9:30 - 7; Sat 9-30 - 6 and Sun 11 - 4

Sell Your Business HERE!
Town Crier
Call Your ad rep, Nancy, Mike or John to have your ad appear here for only $45!
658-2346

Verticals Etc.
FACTORY OUTLETS
415 Main Street • Wilmington • 508-657-0101
Come in and enjoy our beautiful array of fall colors and $ave, $ave, $ave
– Great Value – 6 ft. Slider Vertical Blind (Max 88" x 84" size) $184.20 INCLUDES VINYL BACKING & VALANCE CANNOT BE COMBINED WITH OTHER OFFERS COUPON MUST BE PRESENTED AT TIME OF SALE EXPIRES 9/15/96
FREE Installation on any order of $150 or more SAVE $25 WITH THIS COUPON CANNOT BE COMBINED WITH OTHER OFFERS COUPON MUST BE PRESENTED AT TIME OF SALE EXPIRES 11/30/96

Fun & Games Arcade
Cruisin' USA • Cyber Cycles • Billiards • Ping Pong • Air Hockey
FREE POOL / PING-PONG Buy 1/2 half hour and get additional 15 min. for FREE 2 p.m. to Close exp 9-18-96
Refreshments • Soda • Ice Cream • Candy • Snacks
380 Middlesex Ave., RT. 62 - Wilmington
508-988-3881
Open 7 Days

Kids Play Ground
GIGANTIC INDOOR ADVENTURE - COME PLAY WITH US- LOTS OF FUN FOR EVERYONE TO CLIMB, CRAWL, BOUNCE, SLIDE, PLAY BALL OR EXPLORE KIDS VILLAGE!!!!
$1.00 OFF ADMISSION PRICE
Not valid with any other offer - 1 coupon per person - Good thru 10/31/96 Adults play free when accompanied by paid children's admission
BIRTHDAY PARTIES!
15 Normac Rd. Woburn (617) 935-2300
Exit 36 off I-95 (Rte. 128) Washington St. to Olympia Ave. between Charrette & Auto Palace. The Building with the Green Stripe
Hours: Mon & Tues. 9:30-6:30 Wed - Sat. 9:30-8:00 ; Sun 11-6:30

Video Harbor & PHOTO
615 Main Street Wilmington
Junction of Rt 38 & 129
(508) 658-0036
Open 365 Days
10 am - 9:30 pm
FREE RENTAL Mon thru Fri. Limit 1 coupon per visit Expires 10/31/96
VCR Cleaning $14.95 Reg. $24.95

Wilmington police news

Arrests

Wednesday, August 28

Jeffrey Largenton, 18, of 26 Dorchester Ave., arrested on Dorchester Avenue and charged with disturbing the peace.

Thursday, August 29

Paul Nordblom, 20, of 3 Oakdale Rd., arrested by Officer Harold Hubby Jr. on Middlesex Avenue and charged with assault and battery on a police officer, resisting arrest and disorderly conduct.

Friday, August 30

Stanley J. Pelczar, 32, of 387 Trull Rd., Tewksbury, arrested on Middlesex Avenue by Officer John Bossi and charged with operating a motor vehicle after suspension of license.

Vincent R. Ciulla, 40, of 29 Oak St., Stoneham, arrested on Interstate 93 and charged with operating a motor vehicle under the influence of alcohol.

Larcenies

Wednesday, August 28

The left front tire of a Chevrolet Celebrity was reported stolen.

Disturbances/Vandalism

Tuesday, August 27

A suspicious motor vehicle was reported on Phillips Avenue.

A motor vehicle fire on Church Street drew response.

Graffiti in the courtyard area of Wilmington High School was discovered and reported.

Harassing phone calls were received at a Wabash Road residence.

An incident of indecent exposure and lewd and lascivious behavior was reported.

A mailbox was knocked over on Salem Street.

A store on Middlesex Avenue was reported as egged.

A report of indecent exposure accompanied by lewd and lascivious behavior behind the Shawsheen School was received at 2:48 p.m.

Reports were received of kids breaking traffic mirrors on Salem Street.

A blue Volvo was reportedly racing up and down Douglas Avenue.

Wednesday, August 28

A sick squirrel was reported in the driveway of a Parker Street home.

A report of a "Peeping Tom" was received on Nichols Street.

Numerous calls came in to police complaining of a car allegedly racing up and down Dorchester Street, the operator allegedly throwing rocks and shouting obscenities. A suspect was later arrested.

A Dorchester Avenue resident complained of a motor vehicle windshield broken by rocks.

Harassing telephone calls were received at a Main Street place of business.

Thursday, August 29

A reported racing motor vehicle was gone on police arrival on Chestnut Street.

Harassing phone calls were received at Main Street business.

A car parked at a Lowell Street establishment was disfigured, apparently by a key.

A window was allegedly broken at a Middlesex Avenue business. A suspect was arrested at the scene.

An injured rabbit was reported on Marion Street.

A barking dog on High Street drew a complaint to police.

Friday, August 30

A dumpster fire was reported at the Woburn Street School.

Traffic Accidents

Tuesday, August 27

Two-car accidents resulting in minor property damage were reported on Main Street and Church Street.

Accidents involving property damage but no known injuries were reported on Lowell Street and Ballardvale Street.

Wednesday, August 28

A bike and a truck were involved in a minor accident on Middlesex Avenue.

Two-car accidents involving property damage were reported on Aldrich Road and on Middlesex Avenue.

A three-car accident, which included a U.S. postal vehicle, was reported on Lowell Street.

A minor accident was reported on Main Street.

Wilmington senior topics

Whist in the kitchen

Monday, Sept. 9, whist will be played in the kitchen starting at 1 p.m. A few more new players have joined the group, to the delight of the others. They would like a few more to make the game a little more interesting.

Nutrition class

Tuesday, Sept. 10, the first Nutrition class of the month will be held in the craft room. Weighins will be from 9-9:30 a.m. with the class starting promptly at 10 under the instruction of retired nurse Jean Webster. Jean is very well versed on nutrition and the proper foods necessary to control a diabetic and cholesterol medical problem. If the doctor prescribes a nutrition class held in a hospital, the cost will be staggering. At the Center, the class is free. Why? Because Jean is donating her time and knowledge to us. Having had a heart attack herself, and recovering from it, simply because she has followed her own diet, eating the proper foods. If you have had a heart attack and certainly do not want to experience another, come and join in the Nutrition Class on Tuesday. This class is for men and women; both are prone to a heart attack.

Shop class

The shop class is still being held through the summer months on Tuesdays. With a few out sick and one on vacation, the remaining members would love a few more hands to help them complete their airplanes for the Fair. If you are home not knowing how to keep busy, try this class on Tuesday, September 10. You'll love it.

Aerobic exercise class

Wednesday, Sept. 11, the aerobic exercise class will be held from 10-11. Craft class from 9-12. Again they need more hands to help complete their projects for the fair. On Wednesday afternoon the same day the monthly sing along and bag lunch will take place. After finishing your lunch in the kitchen, you will join your voice in song accompanied by Dot Phillips at the piano and Ernie Seitz with his harmonica, singing all the songs of days gone by. This is a wonderful way to push those blues away at least for a little while - try it!

Hearing aid specialist

Our hearing aid specialist will be at the Center Wednesday, September 11, starting at 1 p.m. He will check hearing and hearing aids for proficiency. Fred will go to the home of shutins if necessary. Please call the Center before Wednesday if you wish to have your hearing checked at the center or in the home.

Dance class

Thursday, Sept. 12, the dance class under the instruction of Marguerite Cavanaugh will start at 1 p.m. If you love to dance, but have lost your partner; the dance class will teach you some wonderful line dances. Marguerite donates her services to us, making this class free, every week. Come and join the group.

Ceramics class

This Thursday, the ceramics class is held starting at 1 p.m. downstairs. Another excellent hobby.

Food stamps

A question asked frequently is:"Can I qualify for food stamps if I am on Medicare. Food stamps are obtained, depending on your income. A citizen of the United States or a legal immigrant and you do not have a lot of resources or savings. You can be receiving Medicare and have any of the above qualifications. Excluded for evaluation for food stamps qualifications are your home, car and life insurance. For a person to qualify, your monthly income can be no higher than $960. A household of two no higher than $1,087 a month.

Anyone who qualifies for Medicaid, automatically qualifies for food stamps. Again, you do not have to be receiving Welfare benefits to qualify; some expenses deplete your income, such as extreme medical bills not covered by insurance, may qualify you for food stamps. To determine whether or not you are eligible for food stamps call 1-800-645-8333; or to apply for an application, call Project Bread's Food Source at the same number.

Any senior 60 or older may call the 800 number for an interview on the telephone. When you call you will be asked your name, telephone number, Social Security and pension numbers and amounts received. It will take 30 days to receive food stamps if you qualify.

Edie Cunningham

Wilmington seniors

Week of September 9

Monday: Baked ham with pineapple, sweet potato, seasoned green beans, oatmeal bread and butter, Jello with topping and milk.

Tuesday: Chilled orange juice, spaghetti and meatballs, tossed garden salad, French bread and butter, white cake with frosting and milk.

Wednesday: Pork cutlets with gravy, creamy mashed potato, seasoned carrots, lite rye and butter,chilled applesauce, brownie and milk.

Thursday: Chilled apple juice, oven baked teriyaki chicken, whipped potato, seasoned butternut squash, wheat bread and butter pudding with topping and milk.

Friday: Baked lemon pepper fish dinner, tartar sauce on the side, rice pilaf, seasoned broccoli,dinner roll and butter, chilled mixed fruit, ice cream and milk.

Minuteman Menu

Week of September 9

Served at Burlington Senior Citizens Friendship Center, 45 Center St., where nutrition aide is Kay Cavanaugh. Call 270-1951 for reservations.

North Woburn/Wilmington at Veterans Senior Center, 144 School St., No. Woburn where Sue Trousil is site manager. Call 935-2239 for reservations.

Monday: Egg omelette with Creole sauce, O'Brien potato, green beans, bran muffin, apple compote, milk. Alt., veal patty, creole sauce.

Tuesday: Chicken a la orange, lyonnaise potato, Oriental vegetable, cranberry sauce, pumpernickel bread, chilled fruit, milk.

Wednesday: Cranberry juice, meatball, ziti with sauce, garden salad, sourdough bread, chocolate chip cookie, milk.

Thursday: Split pea soup, ham, carrot pineapple salad, rye bread, pudding and milk.

Friday: Meatloaf with onion gravy, mashed potato, peas and carrots, oatmeal bread, fresh fruit, milk.

Diabetes Support Group

Open to all people with diabetes. Winchester Hospital offers a professional and peer support group to people coping with the challenges of living with diabetes day to day. In an informal atmosphere, people share similar concerns and needs and exchange experiences, knowledge and information.

Group discussion is led by a licensed clinical social worker on the first Thursday of each month from 7 to 8:30 p.m. at the Baldwin Park I first floor conference room at 12 Alfred St. in Woburn. Call 617-932-8200 for more information.

Donna Sullivan, OWNER

Patsy Chinchillo, GRI & Gary Chinchillo

Dana Singleton

Patti Parker

Donna Wayman, CRS

The Fall Market Looks Strong!

If you're considering selling your home, call the Merrimack Valley's leading Real Estate Sales Office for a Complimentary Market Analysis.

No obligation for this free service.

CALL NOW...

(508) 988-5800

Successful Sellers Get Connected!

RE/MAX Above the Crowd!®

RE/MAX® Realty Connection

2500 Main Street • Suite 110 • Forest Terrace
Tewksbury, MA 01876

(508) 988-5800

Elaine Hoff

Joan Unger, CRS

Cathy Lawson, CRS, GRI

Tony Vassell

Linda Covino, GRI, CRS

TEWKSBURY

HUGE HOME with 4/5 bdrms. Features 1-1/2 baths, Florida rm, wood flr in dinrm, and cath mstr. Great space for lg family. Separate 2-bdrm apt on lower level. Separate heating systems and hook-up for washer/dryer. Private acre+ lot at end of cul-de-sac.

$184,900

Call Patsy or Gary Chinchillo at (508) 988-5800

TEWKSBURY

SPLENDID 3-bdrm, 2-bath Split in superb condition! Meticulously cared for home has spacious rooms, frpl famrm w/wet bar, formal dinrm, central air, 2-car garage. Set well off the road with a fabulous private 1-acre yard. Title V certificate completed.

$179,900

Call Patsy or Gary Chinchillo at (508) 988-5800

WILMINGTON

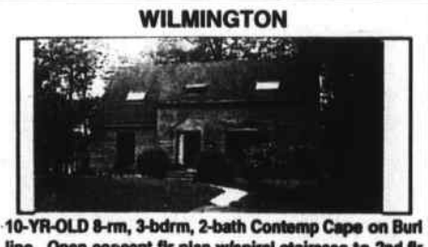

10-YR-OLD 8-rm, 3-bdrm, 2-bath Contemp Cape on Burl line. Open concept flr plan w/spiral staircase to 2nd flr greatrm & bdrms. 1st flr sunrm, lt pickled oak stain throughout. 2x6 const. for economic heating bills. FHW/wood stove heating combo... cost only $200 for last year!

$219,900

Call Linda Covino at (508) 988-5800

WILMINGTON

NEIGHBORHOOD-PLUS! This 3-bedroom Ranch features private master bath, fireplaced livingroom, garage, and many other fine features.

$189,900

Call Conna Wayman today at (508) 658-8100 for your private showing!

TEWKSBURY

4-BEDROOM GARRISON featuring front-to-back fireplaced livingroom, formal diningroom, familyroom with wood stove, 1-1/2 baths, and hardwood floors. Level fenced yard on quiet street.

$174,900

Call Joan Unger today at (508) 988-5800 or toll free at (888) 736-2930

WILMINGTON

A MUST SEE! Log Cabin with 4-season attached greenhouse with fieldstone fireplace. Handicap accessible. located on 3-plus acres.

$199,900

Call Cathy Lawson for details at (508) 988-5800 or toll free at (888) 736-2930

RE/MAX Above the Crowd!®

RE/MAX® Realty Connection

2500 Main Street • Suite 110 • Forest Terrace • Tewksbury
...on the Wilmington Line

(508) 988-5800

Wilmington Town Crier Sports

Boys Soccer preview 16
College Round-up 16
Outdoors Column.....20
Dr. D's picks 20

Almeida, football team, have high expectations

by Jamie Pote

The Wilmington High School Varsity Football program has not had a winning season in 12 years.

And on Saturday, Sept. 14, new head coach Bob Almeida will have his hands full when his troops take on Newburyport in the season and home opener at Alumni Field in Wilmington.

However, it has been a long, long time since there has been high expectations for the football team to fulfill. Now, with a new coaching staff and a promising offensive scheme in the works, there could be plenty of Cats roaring this fall.

Almeida knows he has his work cut out for him. He also realizes that the first four games, most especially the first game, is very important in order for the team to get off on the right foot. But he admitted that he is literally counting down the days, and he and the kids are very excited about the season getting underway.

"Everyone is just dying to get started," said Almeida, who spent the past two seasons as an assistant at Beverly High School. "The kids are jacked - they are so juiced up and excited about starting. We have done pretty well in the preseason. They can't wait to get going either."

Almeida said his ultimate goal is a league championship and he and his staff of (varsity assistants) Carl Stauffer, Gary Nihan, Mike Barry (and freshmen coaches) Tim Jones of Wilmington and Mike Pimental (the wrestling coach and freshmen baseball coach) feel that they have the talent to go the distance. Almeida said he has very high expectations for the team.

"We don't want the kids to be satisfied with mediocrity. When things are going well we don't want them to sit back - we want them to continue to improve. We have a competitive team with a lot of talent. We will make the best use of it and give it our best. The kids have worked very hard thus far and we will be in the thick of it at the end of the season," Almeida said.

With last year's 4-7 record in

•WHS Football

(continued page 22)

Hendee, girls soccer team looking to rebound

by Jamie Pote

Last year Sue Hendee went through a lot as head coach of the Wilmington High School girls varsity soccer team.

Her team had just three wins in its first season in the Cape Ann League without a junior varsity team and it was thought that the varsity team would be a lock for the state tourney.

And as the season nearly came to an end, she found out that one of her players on the team, Kara Irving, had been diagnosed with cancer. If that wasn't hard enough, a few weeks after the bad news of Irving, another player on the team Lauren Senesi, came minutes away from death when she suffered many injuries in an automobile accident.

That was torture for Hendee. But those misfortunes have completely turned around as Senesi is back with the team and Irving is back in school completely recovered from Cancer - thankfully.

Now Hendee hopes that the six freshmen on her team who made up the first ever Town Youth State Championship of any kind in girls soccer this past summer, can pass on the good luck, fun times and winning ways onto her team who will begin play this Friday against the combination of Manchester/Rockport, a first year team.

"I think last year we had high expectations. But it wasn't our year no matter what league we played in. We were a young team in a transition year. But I think teams won't expect to much from us this year and I really think we will surprise many teams," Hendee said.

Probably the biggest reason why the team struggled last year was their lack of scoring. Hendee said last year was the team's worst scoring season in her eight years of coaching. She said getting the offense back to where it should be, is her biggest goal to accomplish this season.

"We are going to have a two or three forward set-up and four midfielders - a diamond set-up. There we can get the ball outside and down to our wings. The freshmen are accustomed to this style and the entire team has adjusted to it pretty well so far. We have good speed - especially with the forwards so hopefully we will be able to score a lot more this year," Hendee said.

As for those forwards who will be looked upon to score, senior tri-captain Melissa Palermo along with junior Lauren Senesi, sophomore Lisa Dellascio and freshmen Lindsay Bruno will switch of in the two forward set-up with the third being a top of the diamond mid-fielder, so to speak.

Tri-captain senior Nicole Ciaramaglia, along with juniors Kristin Flynn, Shannon Phillips (a transfer) and freshmen Lauren McCarthy and Alicia Paquin will be the half-backs. Senior tri-captain Jill Lojek, senior Lindsay Bickford, sophomore Amanda Lojek as well

•WHS girls soccer

(continued page 22)

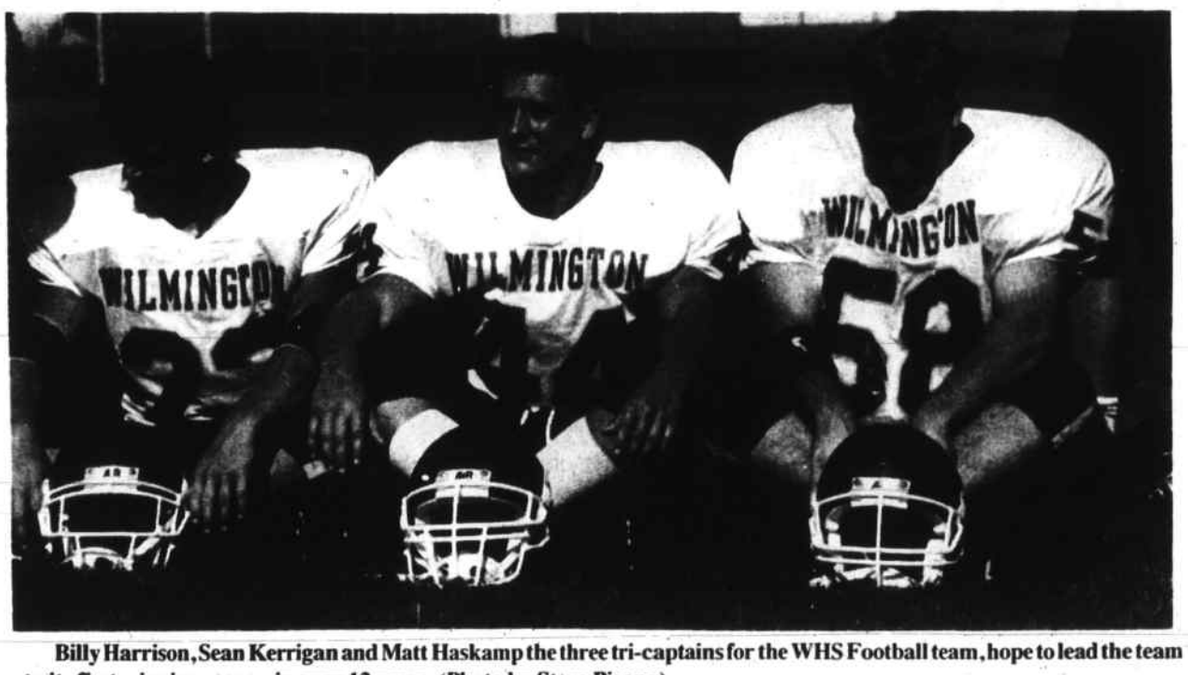

Billy Harrison, Sean Kerrigan and Matt Haskamp the three tri-captains for the WHS Football team, hope to lead the team to its first winning season in over 12 years. (Photo by Steve Picano).

With strong hitters and a lot of speed, field hockey team seeks success

by Jamie Pote

With arguably the fastest, most experienced and deepest teams in some time, the Wilmington High School field hockey team has the opportunity to really push themselves over the hump and into a legitimate contender.

The team has a very strong backfield which is led by the play of senior Paula DeCourcey as she and the other defenders have very strong hits which allows the speedy players like Jodi MacKenzie and Julie Gillis to cruise down the wings and score.

If only field hockey was that easy.

But hopefully, that philosophy can happen throughout the entire season on a regular pace. DeCourcey as well as Suzy Williams, Katie Gillis, Karen MacArthur and Nicole Catanazano will all rotate and all five of them are very good with their stick work, as well as playing solid heads up defense and of course, smacking the ball up the field.

Behind those defenders will be sophomore Patrice Mendoza, inbetween the posts. Head coach Maureen Noone is very excited with the attitude, efforts and strong work habits of her new netminder. Noone said thus far, Mendoza looks very good and she is confident her young pupil will do a great job in her first year as goalie.

Noone said, the Cape Ann League is very, very strong in field hockey and her first goal is to make the state tournament, as they did in her first year at the helm losing to Tyngsboro in the first round.

"The kids work very well together. They hang around with each other a lot, so they know each other very well. They are a very

•WHS Field Hockey

(continued page 22)

Christine Crowley, a junior for the WHS Field Hockey will be looked upon as one of the many key members in this year's season which starts Friday. (Photo by Steve Picano).

Coming next week

Next week's sports pages will once again be filled with high school game results as well as the final team previews of the boys and girls cross country teams as well as the volleyball and golf teams.

Also next week will be playoff action in Wilmington Adult Softball League as well as Jamie Pote and Jeff Nazzaro giving their predictions of the upcoming Wilmington and Tewksbury High School Football seasons.

For complete coverage of Wilmington High School sports as well as youth sports, you don't want to miss the Town Crier sports pages.

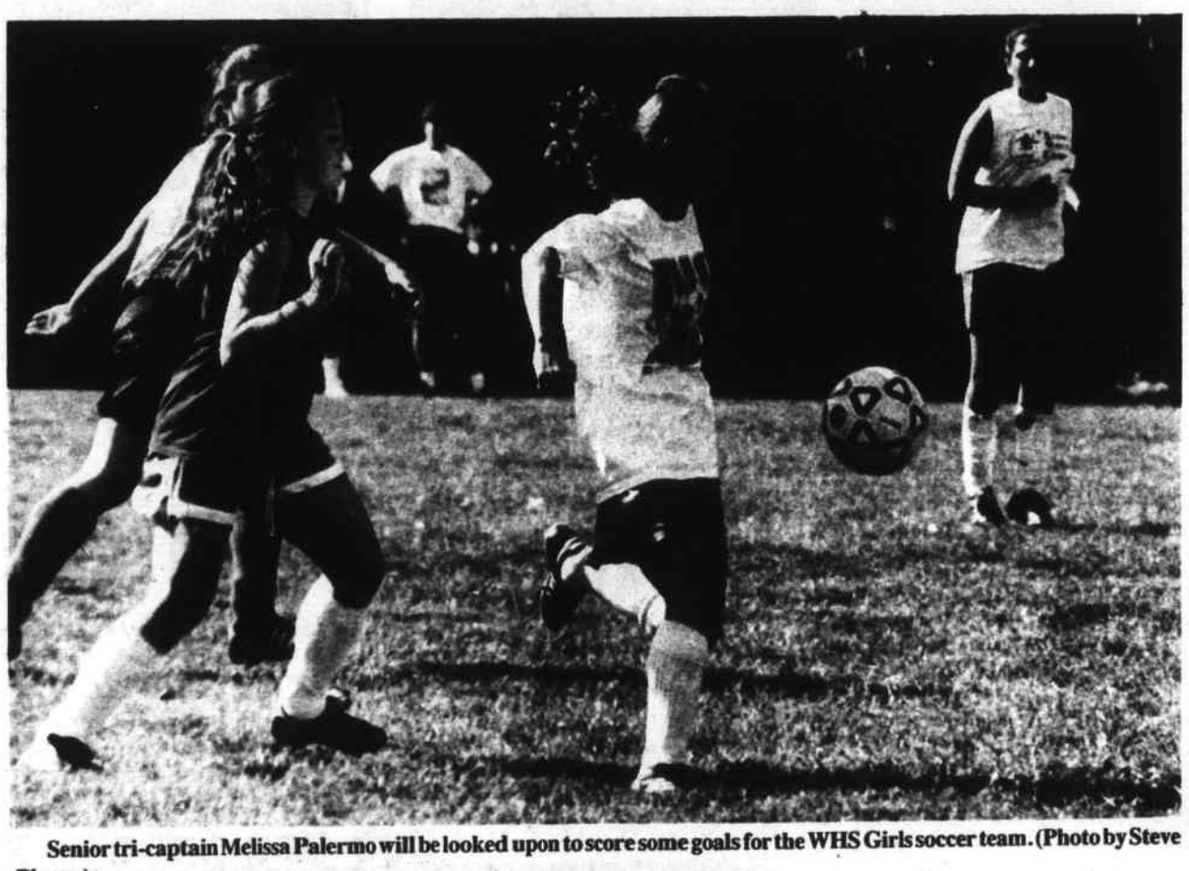

Senior tri-captain Melissa Palermo will be looked upon to score some goals for the WHS Girls soccer team. (Photo by Steve Picano).

Northmeadow
Health and Racquet Club, Inc.
GET BACK IN SHAPE FOR FALL!!
• 4 Indoor Tennis Courts
• Indoor Swimming Pool
• 3 Indoor Basket Ball/Volleyball Courts
• Cardiovascular Room
• Nautilus • Free Weights
• Aerobic Studio • Child Care
• Bar / Lounge
CALL THE CLUB FOR MORE INFORMATION • 851-3901
From RT 38 Take East St., left after R R Tracks to Carter St.

$7.00
$1.75 on each ACDelco Air Filter — limit 4
$5.00
$1.25 on each ACDelco Oil Filter — limit 4
$11.20
$ .35 on each selected ACDelco Spark Plug/ Glow Plug — limit 32
GET UP TO $23.20* CASH BACK
This offer is valid from January 1, 1996 through December 31, 1996
* Total Maximum Rebate - Rebate coupon available at time of purchase
ACDelco
HOURS: MON - FRI 8 - 7 SAT 8 - 5
F and R AUTO SUPPLY 658-5705
160 Lowell St. (Rte 129) Wilmington 658-5705

Tom Heigham attacks a loose ball for the WHS boys soccer team in their 4-1 scrimmage win over Shawsheen Tech on Tuesday at the North Intermediate. (Photo by Steve Picano).

Wilmington Boys Soccer team, young, talented and a mystery

by Jamie Pote

When asked how the Wilmington High School varsity boys soccer team might do this season, head coach Dick Scanlon said he had no idea.

Last year they had just five wins on a team that really lacked the go-to-scorer.

This year, with just three seniors on the squad, Scanlon doesn't want to hear 'we have a young team, let's wait until next year' theme song. He wants his team to go out show what they can do and produce. True they are young and raw, but many fine athletes make up this roster and it would not be crazy to say they could have a successful season.

"We are trying to put a system in, but when you do that any good team can take you out of that system," Scanlon said, as the team will open up at Manchester on Friday. "If we match up against a finesse team then I think we would do well.

"But fundamentally I don't think we are a good team, but it is getting better. Defensively we are pretty good, but in order to win soccer games you must get defense from the whole team not just the defenders. And I don't think we have been getting defense from our forwards and half-backs. It has been getting encouraging in practice because it seems that when I teach them something they carry it over onto the scrimmages. They are at least trying to do the right thing," Scanlon said.

Scanlon also said that his style, the diamond back style which is two forwards, four mid-fielders and four defenders, is the best and the most used style of soccer play in high school and college.

Scanlon said he has real strong defenders such as sophomores Dan Sweet at stopper back and Sean Cahill as sweeper back, and if they along with several of the midfielders can plug up the center of the field, slowing down their opponents, then the strategy could be effective.

"[Dan and Sean] are two very good players. Sean does a great job. He seems to always make the right move at the right time. He makes good decisions. And Dan has the potential to be a very good player," Scanlon said.

Defensively, the team is strong. Besides Sweet and Cahill, senior Chris DiJulia and sophomore Mark DiGiovanni will complete the four-man backfield. Junior Scott Swiezynski will get a lot of time as a defender as well as a midfielder. He will be used on most of the corner kicks as he has a very strong leg. Scanlon said he plans on using the three-sport athlete in many different roles including the back-up netminder.

As for the mid-fielders, junior Jeff Arciero, sophomores Tom Heigham, Dave Ward, Peter Bamberg, John Bettis and senior Tom Cassella, will all rotate. This entire crew is very quick an agile and it shouldn't be too long before they prove themselves.

Finally, the forwards consist of juniors Chris Kilburn and Mike Garbati as well as sophomores Justin Vallas and Dennis Ingram. Scanlon desperately needs someone who can put the ball in the net and he says he is happy with the progress that the forwards are making. Hopefully, it won't be too long before he finds a sniper.

Matt Kacumburas, Darren Arciero as well as Ryan Covino and Greg Longo will all rotate between the varsity and junior varsity throughout the year for the final two spots on the roster.

Sophomore T.J. Flynn is the starting goalie and Scanlon is pleased with his efforts thus far. Scanlon said he does lack height, but he is very impressive with the intight shots.

DiJulia, Bill Covino and Joe Bamberg were voted the tri-captains by both the players and Scanlon. Bamberg was unanimously picked an honorary captain by his teammates. Two summers ago, Bamberg suffered severe back injuries, paralyzing him from the waist down after he was named a Merrimack Valley Conference All-Star goalie in his sophomore season.

"I thought that was really great when the kids did that. Joe is such a great kid and such an inspiration to us all," Scanlon said.

Thus far in preseason, Wilmington has done pretty well including losing to Westford Academy, who is coached by Steve Scanlon, Dick's son, 1-0. WA goaltender is considered one of the best prospects not only in New England, but the country, and according to Dick Scanlon, Wilmington had plenty of scoring chances against WA - but of course they couldn't get anything by the superior netminder.

Scanlon said that they did beat the same goalie in preseason last year, 3-2.

On Tuesday, Wilmington beat Shawsheen Tech, 4-1.

"I see us as a .500 team, but that's okay. We are young, but really would like to see these guy go out and produce. They have th capabilities to be a good team. W just have to wait and see," Scanlo said.

Wilmington starts their seaso with two road games agains Manchester on Friday and ther Pentucket on Monday. They come home against North Andover on Wednesday, Sept.11. It is not known as of yet if the game will be played at the North Intermediate School or at WHS.

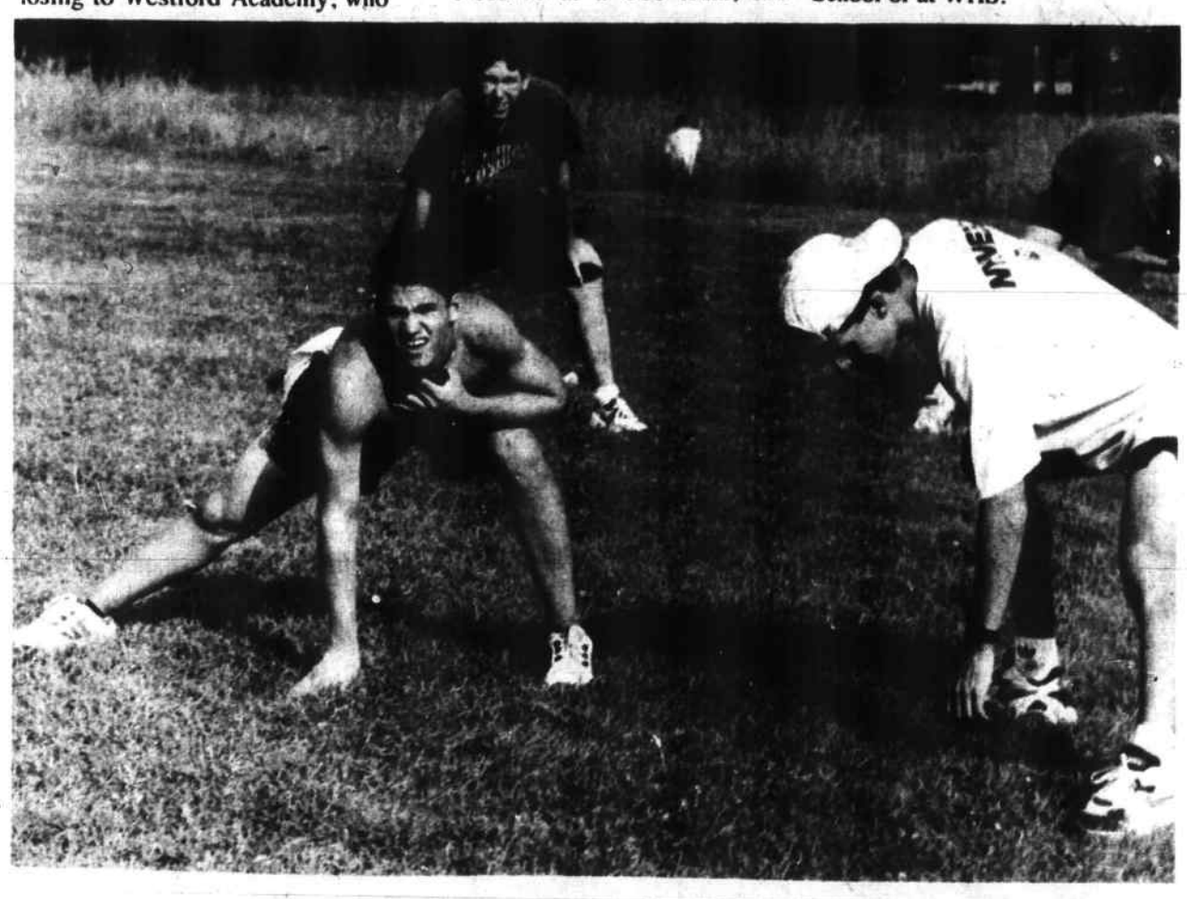

Senior Roger Tanguay and Peter Saber stretch out for the TMHS boys cross country team. (Photo by Steve Picano).

College round-up

by Jamie Pote

Two Wilmington athletes continue their fine college careers as Kerri Bowlby and Kelly Silva will begin another season in their repsective sports.

Bowlby, will be a senior at Springfield College and she is a halfback for the field hockey squad.

Silva, on the othe rhand, will begin her second season as a back for the New Hampshire College girls soccer team.

Kolen to compete in Volleyball Championships

Tewksbury native Craig Kolen will compete for a share of $30,000.00 in prize money in the Jose Cuervo National Beach Volleyball Championships, on October 5 and 6 in Lauderdale by the Sea, Florida.

For the second consecutive year, Kolek, 27 and his partner Chris Sayer, 26 of Hampton, N.H. qualified for the right to compete in the nationals by winning the Jose Cuervo regional tournament held on August 17 in Newport Beach, RI.

Kolek, who is employed by the Tewksbury Florist and Greenery, and Sayer were among 160 players from all over New England, New York, New Jersey and Virginia who vied for honors in six divisions. They capped a very successful day where they won seven straight games in the top ranked Open Division, by defeating a team from Connecticut by a score of 15 - 11.

By winning this tournament they earned an all expense paid invitation to compete for the National Championship.

CANDLEPINS
Open &
League Bowling
CANDLEWOOD LANES
35 Main St., (Rt. 28)
664-3145

RAINBOW FUEL COMPANY
657-8156
Automatic delivery service
Call before 8 a.m.
Same Day Delivery
24 hr. Burner Service through Paul Kelley
Prices subject to change without notice.

Help wanted ads

C.G. ELECTRIC, INC.
CG
Electrical Contractors
(508) 657-000
WANTED
ELECTRICIANS & HELPERS
Excellent Pay • Excellent Benefits

Help Wanted
Days/After School
Deliveries & Counter help
No experience necessary
will train.
call or come in to
Anchor Fish & Lobster
474 Main St. Wilmington
508-658-8211

Baby Sitter Wanted
West Andover mom seeks baby sitter (16 & up) for Saturdays 9:30 - 2:30 for 2 or 3 boys under 3. References required. Own transportation preferable Call Janet days.
508-681-9157

GREAT JOBS FOR STUDENTS AFTER SCHOOL!!
WE ARE SEEKING CELIVERY DRIVERS, COUNTER HELP & CASHIERS FOR NIGHTS & WEEKENDS
EXCELLENT PAY - APPLY IN PERSON
Michaels Place Restaurant
657-8700
Lowell St. Wilmington

Mystery Movie Watchers
Now hiring for
local theaters
$10 + hour
Call now
Free admission & Food
1-818-727-8932

HELP WANTED
EXPERIENCED HOUSE PAINTERS NEEDED
Top Pay • Great Atmosphere
Transportation Required
657-7990
ask for Tom

Part Time
Mystery Shoppers
Needed for local stores
$10.25 + hour
Free products
Now hiring
1-818-727-8932

The Mortgage Place, Inc.
"Where you meet all your home financing needs"
30 yr. fixed 7.875% A.P.R. 8.122
15 yr. fixed 7.375% A.P.R. 7.768
• 1st Time Home Buyers Programs
• FHA Loans Available
• Pre-Approval Programs
• Construction and Land Loans
• FREE CONSULTATION
• Damaged Credit Programs
Cash out refinancing 2nd home & investment properties
Call Barry Sheehan 1-800-557-2020
MA Lender #0332 MA Broker 0504

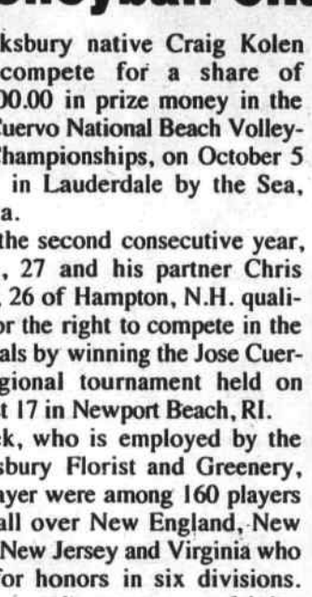

FEATURING QUALITY PENNZOIL PRODUCTS
Surpasses API's highest service category - SH
Qts/Cases
$1.49/$13.99
WORKS LIKE LIQUID BALL BEARINGS
PENNZOIL 10W-30
Direct Auto Parts
2131 Main St.
Tewksbury, MA
657-7410

LAND WANTED
I have Qualified Buyers looking for building lots.
Call for details.
RE/MAX Realty Connection
Patti Parker 508-988-5800

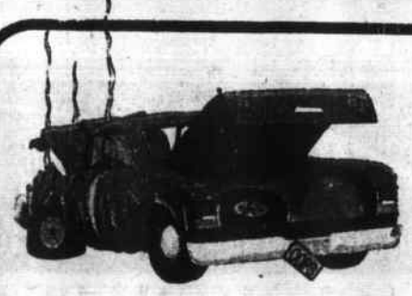

INJURED IN A CAR or BY A CAR?
Mass. law gives you the right to recover from the person who caused your injuries.
In certain situations, you can even recover from your own insurance company!
An experienced lawyer can help you get the relief you are entitled to.
JOHN M. CALLAN, Esq.
Callan, Sullivan & Burke, P.C.
Attorneys at Law
40 Church Street
Lowell, MA 01852
(508) 458-6831

BETTER BUSINESS

Anastasia's
Curtains and Gifts
Home Fashions & Collectibles
Claddagh Place
1215 Main Street • Suite 119
Tewksbury, MA 01876
508-640-1580

WRIGHT ELECTRIC CO., INC.
Electrical Contractor
• Commercial • Industrial • Residental
508-657-7195
84 Church St.
Wilmington
Since 1967 Master Licence # A6260

KAY'S Hallmark
•Cherished Teddies
•Hallmark Ornaments
•Precious Moments
•Dept. 56 Houses
•Snow Babies
Oakdale Mall 1900 Main Street Tewksbury
(508) 851-7790

THE GINGERBREAD HOUSE
PRESCHOOL AND LEARNING CENTER
14 Crystal Rd., Wilmington
657-4222
Now registering children ages 2.9 years through 5 years of age.
College degreed staff.
Stimulating, creative curriculum.

Li'L RED Schoolhouse
Early Childhood Development
Serving Ages 15 mos. - 12 years
1503 Andover Street
Tewksbury
508-851-3220

AMERICAN GUTTER CLEANING CO.
(508) 851-6045

Joe and Carol Rocha say, "It's time to clean your gutters"... and American Gutter is ready!

Family values are important to you. You make decisions based on how they will affect your loved ones. It follows that you would want your home improvements done by a business that applies the same family values in everything they do.

American Gutter Cleaning Co. is that kind of family run company. Joe Rocha established the American Gutter Cleaning Co over 10 years ago. He and his wife, Carol, run the company, along with their highly trained, reliable, and fully insured staff.

Ir gutters aren't cleaned at least once or twice a year, you could be increasing the chance of interior water damage to your home. It's important to have your gutters cleaned and inspected for minor damage before the New England snow and ice arrive, and also in the spring after the maples and other trees have dropped their flowers or any remaining leaves.

If you're like most people and don't look forward to climbing up a ladder to do the job yourself, let American Gutter help you keep that ladder in the shed where it belongs. Their service is prompt, and their prices are reasonable; an average house, with aluminum gutters, is $35-$75. If you purchase a Gutter Cleaning Contract, which includes two cleanings per year, you'll enjoy a 10% discount and receive a free gutter inspection. And now, in addition to cleanings, American Gutter will install your new gutters. If you're planning to install 100 ft or more of new gutters, take advantage of their special $50 discount.

To make arrangements and become a valued customer of the American Gutter Cleaning Co., call (508) 851-6045 today! Don't you think it's well worth it?

WILMINGTON
Insurance Agency, Inc
Call the Professionals for a Free Quote
• Auto • Home • Life •
• Business •
658-3805
5 Middlesex Ave.
Suite 14
Wilmington

Stelio's RESTAURANT
658-9782
Open for Breakfast • Lunch • Dinner

A COMMUNITY SERVICE PERFORMED BY
W.S. CAVANAUGH & SON FUNERAL HOME
SERVING ALL FAITHS
PRE-PLANNING AND PRE-FINANCING AVAILABLE
374 MAIN ST., WILMINGTON 658-4476
Est. 1925 WILLIAM F. CAVANAUGH, JR.

Camera Sales
Film Processing
Tewksbury Camera & Video
1215 Main St. • (508) 851-9638

Dr. Kenneth M. Leavitt
Podiatric Foot Surgeon
11 Middlesex Ave., Wilmington
658-9774

Wilmington House of Pizza
• Pizza • Subs • Salads
BEST PIZZA IN TOWN!
• Spaghetti • Lasagna • Deep Fried Chicken
WE DELIVER
658-8300 658-5356

This could be your ad for only $10.00 per week!

American Gutter Cleaning Co.
1-800-322-1920
508-851-6045
Gutters & Downspouts Cleaned & Flushed
Joseph Rocha

WINSTON'S COFFEE SHOP
Full Breakfast
Luncheon Specials
No. Wilmington Shopping Ctr.
658-6779

MAIN STREET FLORIST, INC.
Wedding Flowers in Fresh and Silk.
Gifts, Plants, Funeral Work
Fruit & Gourmet Baskets
Wilmington Plaza • Wilmington
(508) 657-4040 • (617) 935-3804

WILMINGTON VACUUM CLEANERS
Sales • Service • Parts
We service all makes & models
35 Lowell Street - Rt 129
Wilmington 508-694-9555

KAY'S Hallmark

Oakdale Mall, 1900 Main St., Tewksbury, MA
(508) 851-7790

GIFTS & COLLECTABLES... whether you're shopping for yourself or someone special, you won't believe the selection at Kay's Hallmark! Kay's is an authorized and exclusive dealer for many lines of collectables, including their biggest – Cherished Teddies. Kay's has the entire collection as well as special pieces not widely available. They even hold a twice yearly Cherished Teddy Special Event & Open House. (Watch their newspaper ads for dates and times.)

Yankee Candles are another great gift idea, and Kay's has a full selection of all your favorite scents and sizes.

"We are a small store, but we have a bigger selection than a big store," says owner Ken Gandhi. You'll agree. In addition to Cherished Teddies and Yankee Candles, Kay's carries Lizzie High, Walt Disney Classics Collection, Dept. 56 Heritage Village Collection, Snow Village, Snowbabies, Precious Moments, Calico Kittens, Boyds Bears & Friends, Cat's Meow Villages, Dreamsicles, David Winter Cottages, Swarovski Crystal Memories, Sheila's House, Harbour Lights, All God's Children, and more! All Kay's collectable lines are available throughout the year. (Hallmark Keepsake Ornaments are available July - December.)

Ken Gandhi stands before his Cherished Teddies display.

If you're looking for Hallmark cards, ornaments, gift wrap and accessories, anniversary or wedding collections, albums, writing or note paper, picture frames, party accessories, or any of their products or gift lines, Kay's has it! They carry 2,500 different Hallmark cards, and honor all Hallmark promotions.

Kay's Hallmark is located at 1900 Main St., Tewksbury, in the Oakdale Mall. They're open Monday thru Saturday: 9:00 am - 8:30 pm; and Sunday: 12:00 Noon - 5:00 pm. They hope to see you soon!

Kay's also has a store in Medford at 696 Fellsway Plaza. (617) 396-3174

The Bride's Closet
For All Your Wedding Needs
• Bridal • Maids • Mothers • Tuxedos
688 Main St., Wilmington
Tue-Thur 12-8; Wed, Fri 11-6; Sat 10-4
657-0277

Custom Metal Fabricators
New England Ventilation Co., Inc.
1-800-698-VENT or (508) 858-0630

HILLS FENCES
Our Quality and Workmanship Stand Alone
• All Types of Fencing
Wood • Chain Link • Vinyl
•Rail Road Tie Walls
• Pressure Treated Decks
658-5358
VISIT US at 2230 Main St., Tewksbury

AFFORDABLE LIMO
$99
For 5 Hours
858-0772

RJM DESIGNS
DESIGNS & LICENSED BUILDER FOR 30 YEARS
Wilmington, MA 658-6817

WILMINGTON PET
Tropical & Salt Water Fish Supplies
Pet & Pet Supplies
Live Bait
Garden Ponds & supplies
Colonial Park Mall • Wilmington
(508) 658-5041 •(617) 933-6344
Free Flea Bath
With Cat Or Dog Grooming
exp 10/1/96

Esposito CARPET
SALES & INSTALLATION
• Carpet • Vinyl • Ceramic Tile
332 Lowell St., Wilmington 658-7878

INTERLINK
SOFTWARE TRAINING
CONSULTING
JOHN FOLEY, JR
(508) 694-9992
FAX: (508) 694-7670
200 JEFFERSON RD. SUITE 207
WILMINGTON
WORLD WIDE WEB - http://www.interlink1.com
E-MAIL-johnf@interlink1.com

UNIQUE Foreign Auto Care
Specializing in Volvo • BMW
Honda • Toyota • Nissan
600 Main St., Wilmington
657-5300

J & E SERVICES
619 Main St.,
Wilmington
657-7950
COMPLETE AUTO REPAIR

TEWKSBURY FUNERAL HOME
1 Dewey Street, Tewksbury, Mass. 01876
Walter J. Deputat (508) 851-2061 Joel W. Deputat
Ronald A. Domato

DELI KING
Restaurant
885 Main St., Tewksbury • 858-3855
Breakfast • Lunch • Dinner

Mancini's
Family Restaurant
Quality Seafood • Salads
Steak • Pizza • Chicken
Luncheon & Dinner Specials
Party Platters • Catered Chicken
Cocktails • Children's Menu • Takeout
212 Main St., Wilmington 657-4800

Tewksbury Memorial High School Fall Athletic Schedules

Tewksbury Memorial High School
Fall Sports Schedules
Varsity Football

September		
Saturday, 14	Burlington	1:30 p.m.
Saturday, 21	Westford	1:30 p.m.
Friday, 27	@ Lowell	7:00 p.m.
October		
Saturday, 5	Chelmsford	1:30 p.m.
Saturday, 12	Dracut	1:30 p.m.
Friday, 18	@ Andover	7:00 p.m.
Friday, 25	@ Central	7:00 p.m.
November		
Saturday, 2	Methuen	1:30 p.m.
Friday, 8	@ Billerica	7:00 p.m.
Saturday, 16	Haverhill	1:30 p.m.
Thursday, 28	@ Wilmington	10:00 a.m.

Head coach, Bob Aylward; assistant coaches, Gary Ballou, Brian Hickey, Robert Ware, Brian Aylward, Paul Norton, Rob Aylward, William Piscione, Tom Aylward.

JV Football

September		
Monday, 16	@ Burlington	3:30 p.m.
Tuesday, 24	@ Westford	3:30 p.m.
Monday, 30	Lowell	3:30 p.m.
October		
Monday, 7	@ Chelmsford	3:30 p.m.
Monday, 14	@ Dracut	10:00 a.m.
Monday, 21	Andover	3:30 p.m.
November		
Monday, 4	@ Methuen	3:15 p.m.
Monday, 11	Billerica	10:00 a.m.
Monday, 18	@ Haverhill	3:15 p.m.

Freshman Football

September		
Friday, 20	@ Westford	3:15 p.m.
Friday, 11	@ Dracut	3:30 p.m.
Friday, 18	Andvoer	3:30 p.m.
Friday, 25	Central	3:30 p.m.
November		
Friday, 1	@ Methuen	3:15 p.m.
Friday, 8	Billerica	3:15 p.m.
Friday, 15	@ Haverhill	3:15 p.m.
Saturday, 23	Wilmington	10:00 a.m.

Men's and Women's Cross-Country

September		
Wednesday, 11	Lawerence	3:30 p.m.
Thursday, 19	@ Chelmsford (And.) tri	3:30 p.m.
Saturday, 21	@ Manchester, N.H. Inv.	9:00 a.m.
Wednesday, 25	@ Dracut (Lowell) tri	3:30 p.m.
Saturday, 28	@ Bay State Inv.	1:00 p.m.
October		
Wednesday, 2	@ Central (Billerica) tri.	3:30 p.m.
Saturday, 5	Tewks. Coed Relays	10:00 a.m.
Wednesday, 9	Methuen	3:30 p.m.
Saturday, 12	@ Manhattan Inv. NY Coach\Van	3:30 p.m.
Wednesday, 16	@ Notre Dame	3:30 p.m.
Monday, 21	Haverhill	3:30 p.m.
Saturday, 26	@ MVC Meet (Chelms.)	10:00 a.m.
November		
Saturday, 2	@ State Coaches @ Franklin Park	TBA
Saturday, 9	@ State Coaches @ Franklin Park	TBA
Saturday, 16	@ All State, @Northfield	TBA

Coach Robert MacDougall; assistant coach, Jennifer Brooks.

Varsity & JV Field Hockey

September		
Tuesday,10	Lawrence	3:30 p.m.
Monday, 16	Masconomet	3:30 p.m.
Wednesday, 18	Andover	3:30 p.m.
Friday, 20	Chelmsford	3:30 p.m.
Monday, 23	@ Tyngsboro	3:30 p.m.
Wednesday, 25	Haverhill	3:30 p.m.
Friday, 27	@ Methuen	3:30 p.m.
Monday, 30	Dracut	3:30 p.m.
October		
Wednesday, 2	@ Lawrence	3:30 p.m.
Friday, 4	@ Greater Lowell	3:30 p.m. (Varsity only)
Monday, 7	@ Reading	3:30 p.m.
Wednesday, 9	@ Andover	3:30 p.m.
Friday, 11	@ Chelmsford	3:30 p.m.
Tuesday, 15	Tyngsboro	3:30 p.m.
Thursday, 17	@ Haverhill	5:30 p.m.
Monday, 21	Greater Lowell	3:30 p.m. (Varsity only)
Tuesday, 22	Methuen	3:30 p.m.
Thursday, 24	@ Dracut	3:30 p.m.

Coaches Pat Ryser, Kristine MacInnis.

Golf

September		
Tuesday, 10	Chelmsford	3:30 p.m.
Thursday, 12	@ Lowell	3:30 p.m.
Tuesday, 17	@ Andover	3:30 p.m.
Wednesday, 18	@ Methuen	3:30 p.m.
Friday, 20	@ Haverhill	3:30 p.m..
Tuesday, 24	@ Central	3:30 p.m.
Wednesday, 25	Dracut	3:30 p.m.
October		
Tuesday, 1	@ Billerica	3:30 p.m.
Wednesday, 2	Lowell	3:30 p.m.
Friday, 4	Andover	3:30 p.m.
Tuesday, 8	Methuen	3:30 p.m.
Wednesday, 9	Haverhill	3:30 p.m.
Friday, 11	Central	3:30 p.m.
Tuesday, 15	@ Dracut	3:30 p.m.
Friday, 18	Billerica	3:30 p.m.
Monday, 21	@ Chelmsford	3:30 p.m.

Coach, Lawrence Basteri.

Men's Varsity & JV soccer

September		
Wednesday, 11	Andover	3:30 p.m.
Saturday, 14	@ Chelmsford	5:30\7 p.m.
Tuesday, 17	Central	3:30 p.m.
Thursday, 19	@ Dracut	3:30 p.m.
Saturday, 21	@ Haverhill	2:00 p.m.
Monday, 23	Methuen	3:30 p.m.
Wednesday, 25	Billerica	3:30 p.m.
Saturday, 28	@ Lowell	10:00 a.m.
October		
Thursday, 3	@ Andover	3:30 p.m.
Saturday, 5	Chelmsford	10:00 a.m.
Monday, 7	@ Central	3:30 p.m.
Wednesday, 9	Dracut	3:30 p.m.
Saturday, 12	Haverhill	10:00 a.m.
Monday, 14	@ Methuen	3:30 p.m.
Thursday, 17	@ Billerica	5:30/7 p.m.
Monday, 21	Lowell	3:30 p.m.

Coaches, Steven Levine, Ronald Perrin.

Women's Varsity & JV soccer

September		
Tuesday, 10	Lowell	3:30 p.m.
Thursday, 12	Billerica	3:30 p.m.
Monday, 16	Central	3:30 p.m.
Wednesday, 18	@ Andover	3:30 p.m.
Saturday, 21	@ Notre Dame	10:00 a.m.
Tuesday, 24	Methuen	3:30 p.m.
Wednesday, 25	Bishop Fenwick	3:30 p.m.
Monday, 30	@ Chelmsford	5:30\7 p.m
October		
Wednesday, 2	@ Dracut	3:30 p.m.
Tuesday, 8	Haverhill	3:30 p.m.
Thursday, 10	@ Lowell	3:30 p.m.
Monday, 14	@ Central	10:00 a.m.
Wednesday, 16	Notre Dame	3:30 p.m.
Friday, 18	@ Billerica (non-league)	3:30 p.m.
Tuesday, 22	Dracut	3:30 p.m.

Coaches, Robert Manzi, John Donoghue.

Women's Varsity & JV Volleyball

September		
Tuesday, 10	Matignon	3:30 p.m.
Thursday, 12	Central Catholic	3:30 p.m.
Tuesday, 17	Dracut	3:30 p.m.
Thursday, 19	@ Lowell	3:30 p.m.
Monday, 23	@ Masconomet	4:00 p.m.
Tuesday, 24	@ Andover	3:30 p.m.
Thursday, 26	Haverhill	3:30 p.m.
Monday, 30	Lawrence	3:30 p.m.
October		
Wednesday, 2	@ Notre Dame	6:30 p.m.
Friday, 4	@ Billerica	3:30 p.m.
Monday, 7	@ Ayer	3:30 p.m.
Wednesday, 9	Chelmsford	3:30 p.m.
Wednesday, 16	@ Central	3:30 p.m.
Thursday, 17	Masconomet	4:00 p.m.
Friday, 18	@ Methuen	3:30 p.m.
Monday, 21	Lowell	3:30 p.m.
Friday, 25	Notre Dame	3:30 p.m.
Monday, 28	vs Ayer @ Chelmsford	3:30 p.m.
Tuesday, 29	@ Matignon	3:30 p.m.

At Your Service

• Additions • Remodeling
• Basements Finished
• Roofing • Siding • Decks
• Interior Finish Carpentry
JACKSON BUILDERS
Fully Insured
Free Estimates
Home Improvement
Contractor Reg. #108653
(508) 658-9915
Lee Jackson
MA Lic. #058410

Roadways Walkways
JOHN WOLFE
PROFESSIONAL PAVING
(508) 858-0996
All work under warranty - Over 15,000 driveways installed
Fully Insured Free Est.

ASPHALT PAVING
• Walkways • Driveways
• Parking areas • Patchwork
• Dump Truck Rental
• Fully Insured
STAR TRUCKING and PAVING
(617) 942-0430
(508) 988-1612

PRO FENCE CO. INCORPORATED
"Dedicated to Serving You Better"
• 100% Cedar Wood
• Chain Link
FREE ESTIMATES
WILMINGTON WOBURN
657-5410 933-1234
835 Wobrun Street, Wilmington

NORTHEAST BUILDING & REMODELING
NO JOB TOO SMALL
• ADDITIONS • BATHS • PORCHES
• DECKS • WINDOWS/DOORS • KITCHENS
• BASEMENTS FINISHED • HANDYMAN SERVICES
COMPLETE REMODELING
988-9492
Insured - MA Lic. #058024 - Reg. 3119724

PLACE YOUR AD HERE
CALL 658-2346
For Details & Special Pricing

WIGHT PAVING COMPANY
Driveways
Parking Lots
Seal Coating
Tennis Courts
Roadways
Est. 1971
851-9629
Free Estimates
Fully Insured

M & M PAVING
Driveways • Roadways
Seal Coating • Parking lots
Landscaping
Free Estimates
(508) 658-5420 or 1-800-559-5420

SHEA
CONCRETE PRODUCTS, INC.
STEPS • PermEntry® BULKHEADS
SEPTIC TANKS 500 to 12,000 GALLON
DRY WELLS • CATCH BASINS
SEWER MANHOLES • WELL TILES
MEDIAN BARRIERS • BUMPER BLOCKS
773 Salem St., Route 62
No. Wilmington, MA 01887
Tel. (508) 658-2645
Fax (508) 658-0541
Toll Free in MA 1-800-696-SHEA
SEE OUR AD IN THE NYNEX YELLOW PAGES

QUALITY ADDITION & REMODELING CO.
Michael J. Welch
• Garages • Second Levels • Decks
• Dormers • Family Rooms • Siding
• Basements Finished • Design Service Available
Fully Insured
658-3664
Free Estimates
Construction Supervisors Lic. #058707
Home Improvement Lic. #108717

PLUMBING HEATING
REASONABLE RATES
FREE ESTIMATES
EXCELLENT WORK
Call PAUL
Master Lic. #8588
657-7758

PMC ROOFING
Paul Mugford
• Roofing
• Gutters
• Replacement Windows
Call today for an estimate!
(508) 658-2152
Licensed & Insured

HEIDER CONSTRUCTION, INC.
EXCAVATION - PAVING
Septic Systems - Drywells - Water
Sewer - Drains - Trucking
Paving - Driveways - Walkways
Parking Lots - Curbing - Roadways
Residential & Commercial
25 yrs. exp.
Lic. & insured
For Free Estimate
(508) 851-2652 N.H. (603) 635-8222
FAX (508) 640-9942

Tewksbury Boys Soccer team, young and old

by Jamie Pote

As head coach Steve Levine begins his third decade as Tewksbury Memorial High School boys soccer coach, he describes this year's team as "a young, old team."

Hmmm....

Levine has two outstanding soccer players on his team in Anthony D'Angelo and Dan Mahoney. Levine hopes his team doesn't become a two-dimensional player team. He said he has 14 seniors on the 20-member team and only four of those have varsity experience.

"You can't judge a book by its cover," Levine explained of his team. "I think other teams will see that we have 14 seniors on the team and they will gun for us. That's good because hopefully that will motivate us. This team will be only as good as its leaders are. I think we might not look good now, but we will turn out fine," Levine continued.

Seniors Mahoney, Dave Melo and Shawn Scafidi are the tri-captains of this very interesting squad that consists of three players from other countries. If a high school team wanted to start a team, Mahoney would be a great choice to begin inbetween the posts.

"Dan will keep us into the games at the start of the season, but if he doesn't get any help, then we will be in trouble - he won't be able to save us for the entire season, he is human," Levine said.

The other side of the coin has junior Anthony D'Angelo returning after speculation that he was playing football. D'Angelo was voted the fourth best player in the MVC and he is the man for this team.

"I hope we can help him, help us. He is the best player ever to play at Tewksbury High. He is tremendously talented. I think he is one of the best players in the entire state. If he shoots more, he will score a ton of goals for us. But we need a lot more than Anthony - we need his teammates to step up and play to his level so we can help him, help us," Levine said.

D'Angelo will play either center midfield or center forward, wherever he is needed the most. He can dominate a game in either position. Seniors Jeremy Scafidi, Brian Abruzzi, Dan Fitzgerald, Rick Barker, Steve Flanagan who is known as the "Energizer Bunny," will all switch off between forward and midfield. Derek Aldred, Derek Favreau, Matt Moore also add to that mix as will freshmen Anthony Labo.

Defensively, Levine is expecting a huge year from Shawn Scafidi, one of two different identical twins with his brother Jeremy on the team. Jim Davos as Levine says is "the Bull in the China Cabinet," supplies much needed muscle in the backfield. Tom Eisenhaure, Matt Rodrigues and Garret Peabody (sweeper) round out the 'D.

The second pair of identical twins, Joseph and Maurice Coughlin, moved to Tewksbury from Ireland and Levine says one is a midfielder and one is a defender. He says since he can't tell them apart he just asks for the defender and Maurice jumps to the position.

There is another foreign exchange student on the team in Peter Holubec who comes from the Czech Republic, who has a good shot, but Levine doesn't know as of yet where that good shot will come from.

Levine says this year was one of the lowest turnouts for his program since its existence in 1975 with just 38 players. He said he usually averages anywhere from 40-50. He said it is very difficult to predict how his team will do, but he would like to see them at .500.

"We have the building blocks for a solid team, we just have to find the glue to make it cohesive," Levine said.

The team will open up its season on Wednesday, Sept. 11 at Wynn Middle School against Andover at 3:30.

Anthony Labo and head coach Steve Levine chat during the Tewksbury High School boys soccer practice. (Photo by Steve Picano).

Senior tri-captains Dan Mahoney, Jeremy Scafidi and Dave Mello hope to lead the TMHS boys soccer team to a successful season. (Photo by Steve Picano).

Punt, pass and kick competition

Young pro football fans will have the opportunity to exhibit their football skills when the Greater Lowell Family YMCA hosts an NFL Gatorade Punt, Pass & Kick competition Saturday, Sept. 28.

The competition is free and open to boys and girls ages eight through 15. It will be held at 9 a.m. at South Common Field, Lowell. For competition information, call the NFL Gatorade PP&K hotline at 703-391-2763.

Sears is the official retailer of NFL Gatorade Punt, Pass & Kick throughout the region and is distributing entry forms at the special NFL Gatorade Punt, Pass & Kick display in all stores. Entry forms are also available from the Greater Lowell Family YMCA; 35 YMCA Dr., Lowell, MA 01852; ask for Brad Canfield.

NFL Gatorade Punt, Pass & Kick is a football competition that allows youngsters to showcase their talents in punting, passing and place kicking with scores based on distance and accuracy. Age classification is as of December 31, 1996.

The top finishers from each of eight age groups at the local competition will advance to a Sectional competition. The winners at the Sectional competition will have their scores compared with other Sectional champions; the top five scorers from the pool of Sectional champions advance to the team championship. Location of the team championship competition will be determined at a later date.

Age group champions at this level will be declared NFL Gatorade Punt, Pass & Kick team champions. The top four finishers in the boys and girls division within each age bracket from the pool of 29 team champions will qualify for the national finals at an AFC layoff game in January.

A number of current NFL players have competed in Punt, Pass & Kick, including Buffalo quarterback Jim Kelly, Philadelphia's Randall Cunningham, Miami's Bernie Kosar and Dan Marino.

The NFL Gatorade Punt, Pass & Kick competition is produced by NFL Properties and sponsored by Gatorade. Support sponsors include Sears, Pro Player, Hutch and NBC Sports.

Tewksbury youth girls hoop seeks volunteers

The 1996-97 Tewksbury Girls Basketball Board of Directors met August 12 to begin detailed planning for the upcoming season. Last year the league was able to provide over 260 Tewksbury girls residents with an opportunity to participate in the team sport of basketball.

This summer two entirely new programs, Summer Travel League and Summer Basketball Camp were tremendous successes.

This year the Board again expects an increase in the number of girls participating. As a result we will need volunteers to help in all aspects of the league, especially refereeing and coaching.

Anyone interested in becoming a part of this fine program is urged to call Bob O'Brien, 851-3943 for more information.

All girls interested in playing in the upcoming season must register in September. Registration will be held in the Middle School cafeteria from 6 to 8:30 p.m. on two nights; Thursday, Sept. 19 and Monday Sept. 23. Cost for the Junior League (ages 9-11) and the Senior League (ages 12-14) is $40. Cost for the clinic (ages 7-8) is $25. Girls new to the program must take their birth certificate to registration.

We hope you enjoyed the summer and look forward to seeing you are registration.

Golf Classic at Malden Catholic

On Monday, Sept. 23, Malden Catholic High School will hold its 10th annual Golf Classic at the Sheraton-Tara Ferncroft Country Club in Danvers.

The day begins at 9 a.m. shotgun start followed by cocktails, lunch, awards. The cost is $140.00 per player which includes the greens fee, cart rental, lunch, MC momento and a donation to the school.

All proceeds from the Golf Classic support Malden Catholic's academic, athletic, extracurricular, and spiritual programs.

Corporations are welcome to be regular sponsors at a fee of $100.00 per hole/tee, a major sponsor at $250.00 per hole/tee, or a tournament sponsor at $100.00.

The field of golfers is limited to 144 participants and the deadline for registration is Tuesday, Sept. 17.

The Tournament has sold out in the past, so please register soon to ensure your participation in what promises to be another successful and enjoyable Golf Classic.

Direct questions to the MC Alumni and Development Office at 322-8377.

Referee Instructional class offered

The Tewksbury Youth Soccer League (TYSL) will be holding a Soccer Referee Instructional Class for players who want to referee games in the upcoming fall intramural and clinic programs.

The referee class will be held Wednesday Sept. 4 from 7 to 9:15 p.m. at the Livingston Street Youth Recreation Center. Coaches are welcome to attend. For more information call Ed Flanagan at 851-7580.

Larry's
OIL & BURNER SERVICE
340A MAIN ST.
WILMINGTON
658-7429
$1.00 OFF
PROPANE FILL UP
One Coupon Per Tank

Presenting... Stillwater Gardens
LANDSCAPE DESIGN & SERVICE
...A Reputation of Quality
Since 1984
RESIDENTIAL & COMMERCIAL APPLICATIONS
- Garden Design and Installation
- Shrubs: Planting, Pruning, Trimming, Fertilizing
- Bark Mulch Sculpting and Application
- Stone Wall Construction
- Brick Walks and Patios
- Clean-up of Yards, Patios, Gardens
- Business Recreation Areas & Water Systems

"We care, and our service shows it."
Call for your free consultation.
(508)657-5298
Jean Lefavour
sm Stillwater Co
MEMBER MJSA
Member:
Wilmington Chamber of Commerce
Topsfield Fair Flower Committee

Cleaning By Ruth
"It's A Clean Sweep"
With Ruth's reasonably priced reliably rendered, well referenced residential cleaning service!
Booking Now For Fall Schedule.
EST. 1980 657-8534

PAUL K. BUTT - BUILDER
EXPERIENCED CONTRACTING
Let us help you through the Home Building process, from land acquisition, permits, & design to the final landscaping
RESIDENTIAL
COMMERCIAL
New Homes
Additions
In - Law Apts.
508 658-3716
3 Kilmarnock St., Wilmington
Lic. No. 14806

BEAT THE CLOCK
Buy any Large 1 Topping Pizza...
The Time You Call Is The Price You Pay!
Example:
Call at 5:03 pm and your pizza costs $5.03
Between 5 pm & 8 pm
Family Owned & Operated
Serving Top Quality Food
OUR MENU FEATURES:
- Famous Roast Beef Sandwiches
- Hot & Cold Subs • Chicken Kabobs
- Souvlaki • Pasta • Salads
Dough made fresh daily
Homemade Soups & Chowders
& Much, Much more!
BROTHERS ROAST BEEF & PIZZA
331 Main St. (Rt 38) Wilmington 988-0848
Open 7 days
Mon - Sat 11 am - 11 pm Sun 11 am - 10 pm
FREE DELIVERY: Businesses 11 - 2
Residences Mon - Thur 5 - 9; Fri 5 - 11; Sat & Sun 5 - 10

Thank You
Saint Jude
for prayers answered.
C.T.

NOVENA to ST. JUDE

May the Sacred Heart of Jesus be adored, glorified, loved and preserved throughout the world now and forever. Sacred Heart of Jesus, pray for us, and St. Jude, the worker of miracles, pray for us. St. Jude, helper of the hopeless, pray for us.

Say this prayer nine times a day, by the 8th day your prayer will have been answered. This prayer has never been known to fail. Publication promised. My prayers have been answered.

P.B.

A Prayer to the Blessed Virgin
(Never found to fail)

O Most beautiful Flower of Mount Carmel, Fruitful Vine, Splendour of Heaven, Blessed Mother of the Son of God, Immaculate Virgin, assist me in this my request. O Star of the Sea, help me and show me herein you are my Mother.

O Holy Mary, Mother of God, Queen of Heaven and Earth, I humbly beseech you from the bottom of my heart, to succour me in this request; there are none that can withstand your power.

O, show me herein you are my Mother. O Mary, conceived without sin, pray for us who have recourse to Thee. (3 times)

Sweet Mother, I place this request in your hands. (3 times)

Say for 3 consecutive days and publish.

God Bless
H.A.M.

NOVENA PRAYER TO ST. ANTHONY OF PADUA

O holy St. Anthony gentlest of Saints, your love for God and Charity for His creatures, made you worthy, when on earth. To possess miraculous powers. Miracles waited on your word, which you were ever ready to speak for those in trouble or anxiety. Encouraged by this thought, I implore of you to obtain for me (request). The answer to my prayer may require a miracle, even so, you are the Saint of Miracles. O gentle and loving St. Anthony, whose heart was ever full of human sympathy, whisper my petition into the ears of the Sweet Infant Jesus, who loved to be folded in your arms; and the gratitude of my heart will ever be yours.

Amen.

Our Father, Hail Mary, Glory Be.

D.B.

Janelle Mootrey stretches out during a recent TMHS girls cross country practice. (Photo by Steve Picano).

Outdoors column

Feeding Deer by hand

by Bill Conlon

So THAT'S what bucks look like!

Last week, I took my new bride and my daughter to the Catskills Game Farm, in Catskill, N.Y., on a day trip after the wedding.

After our honeymoon, my newly betrothed and I wanted to do something fun with my daughter. After all, didn't my daughter "marry" my new bride just as much as I did? So I wanted to take her on a trip, and we did an overnighter to N.Y.

The Catskills Game Farm, which is WAY off Route 32, is quite the take. The 1,000 acre preserve is a zoo, of sorts, but has a large area for hand-feeding critters. We spent several shekels on critter crackers and apples to feed to the pillaging goats, Vietnamese pigs, lambs, and deer. If we didn't feed them, they nibbled on our clothes.

Deer? Yes. Lots of deer.

The hand-feeding area had mostly red deer, about 100 pounds with a reddish color and prominent white spots. Whitetails lose their spots at a very young age, but these deer looked mature. Luckily, nobody was able to hear what I muttered to those red deer while feeding them slices of apple. Something about venison.

The cages at the Game Farm held a variety of exotic critters, most of them foreign ungulents such as antelope and wild cattle. But there were a few cages for native species, and it was there that I spent some serious time, staring hard.

There were North American elk -- BIG ones. My brother, Kevin, in Colorado, takes an annual hike into the Rockies to go elk hunting, and I'm now impressed with his prey. These beasts are huge, bigger than draft horses! My back ached at the thought of packing out one of those brutes, even in quarters.

I fed apple slices to the big bull in the pen -- the only bull among six cows -- and warned him about my brother. I suspect Kevin would get misty-eyed at the very sight of such a monster bull. What a rack!

I was more amused by the pen for the whitetails, however.

There were four bucks in the pen, two 10-pointers, one 8-pointer and a good-sized forkhorn, along with a dozen does. All of the bucks wore "velvet" antlers, so their time hasn't come yet. Soon, but not quite yet.

Unlike horns, antlers grow anew every year. The antlers start out as pink buttons, then grow into fuzzy pink antlers. Once the antlers are fully grown, the velvet sloughs off and the buck then rubs the antlers against small trees, leaving sharp, shiny, dangerous tines.

I asked a passing attendant if they left the bucks in the same pen all season. (Dumb question, but I had a reason.) "Oh, no," she said, "we have isolation cages for them." Just what I thought. Bucks will try to kill each other during the rut, once those antlers finish growing!

A kid working at the snack stand said he was a bowhunter, and that he was fascinated by the whitetails after their antlers dried up. He said the bucks charge each other from the far sides of the pen, and smack their heads together loud enough to hear in the parking lot! I'll just bet! Cute little "Bambi" becomes a sex-crazed killer when autum arrives, and even humans aren't safe around a rutting buck. Those antlers are weapons, not decorations.

I slowly fed apple slices to the big bucks, and spoke to them in a low, soft voice.

"Tell your cousins back in Massachusetts that I'll be coming," I told them. "In November. Oh yes."

Feeding apples to a 10-pointer. Gee, if only I could do that in mid-November ...

— Tackle Box —

After dark on Friday, September 13, don't be alarmed if you hear an aircraft close to the ground near the Tewksbury-Billerica line. The state Division of Fisheries & Wildlife will be using an airboat to catch and band ducks in Richardson Pond in Billerica, the big swamp at the town line, that night. The airboat work begins around 8:30 and should end around 11 p.m., so please stay calm (and don't phone the police) if you hear weird noises from the swamp.

The Lowell Rotary Club will hold a two-day fishing derby this weekend on the Merrimack River. The fishing starts on Saturday morning and runs until Sunday afternoon, for $15 per angler, from the N.H. line to Duck Island, with prizes for largemouth, smallmouth and carp. Visit the Bellegarde Boathouse from 5-8 p.m. on Friday to sign up, or call Bill at (508) 459-4278.

Tewksbury's Hunter Safety class starts on Thursday, at 7 p.m. Be there, or don't expect to hunt!

Dr D's picks, well sort of

Dr. D's picks were not available at press time, so I (Jamie Pote) decided to make the picks for the genius who went 8-6 last week.

OK here goes:

Patriots	34	Bills	24
Dolphins	38	Cards	10
Colts	27	Jets	3
Pittsburgh	17	Ravens	6
Bengals	24	Chargers	10
Jaguars	20	Oilers	13
Seattle	31	Broncos	28
Chiefs	35	Raiders	17
Dallas	20	Giants	0
Packers	38	Eagles	34
Bears	28	Redskins	13
Lions	44	Bucs	6
Atlanta	17	Vikings	14
Carolina	14	Saints	7
49'ers	31	Rams	27

VICTORY LANE
RACING COLLECTIBLES
ALL YOUR FAVORITES AND HARD TO FIND
• Tees • Jackets • Hats • Sunglasses • Beach Towels
• Pennants • Flags • Models • Much More!
EARNHARDT • GORDON • ELLIOTT • IRVAN
YOUR STORE FOR CHILDREN'S RACING APPAREL!!
Large Selection of Youth and Infant Jackets
NEW SUMMER HOURS
Tues - Thurs 10am - 6pm; Fri 10am - 8pm; Sat 10am - 4pm
Other Hours Available by Appointment
378 Middlesex Ave., Wilmington
1-800-733-3557

At Your Service

TAYLOR PLUMBING & HEATING
• Gas Fitting • Drain Cleaning • Water Heaters • Boilers
We do it all! Large or Small - Call for Lowest Prices!
24 Hour Service 7 Days a Week
658-9897
Lic. #22793 Guaranteed - Fully Insured

STUMP GRINDING
TREE & BRUSH REMOVAL
• Seasoned Firewood • Fully Insured
MIKE'S TREE SERVICE • 851-3631

ALL SEASONS
Painting & Papering
Interior & Exterior by
BILL STANLEY
at
Yesterday's Prices
(508) 988-0650

Ceiling and Interior
• Painting &
• Paperhanging
• Free Estimates
Neil Niven & Son
657-7316 or 441-1419

IMPERIAL SERVICES INC.
PROFESSIONAL -- ECONOMICAL -- RELIABLE
Try our landscaping and lawnmowing service and receive
GUARANTEED SATISFACTION
10% OFF LABOR COSTS On Your Next Landscaping Project When You Mention This Ad!
TEL: 508-670-6016 BILLERICA

Trust Our Experience.
Towne
COMPLETE LANDSCAPING SERVICE
WE DELIVER
LOAM SCREENED $15/yd
UNSCREENED $12/yd
HEMLOCK BARK MULCH $34/yd
CLEAN FILL $8.50/yd
Homeowner Delives 3 yd. min
Large & Small Orders
We also service and install Lawn Sprinkler Systems
851-5505

Charlie's Auto Body
Established 1962
611 Main Street
Wilmington, MA
Phone: 658-5360
Fax: 658-6068
• Complete Towing Service
• Foreign and Domestic
• Brewco Frame Repair System
• Licensed Appraisers
• Bonded
• Quality Used Cars
AUTO BODY
Shop # RS1204

RON'S TREE SERVICE
Large & Small Land Clearing
Cabling & Pruning
Stump Removal - Aerial Service
Free Est. Fully Insured
Serving Area 28 yrs.
667-7211•597-2919

BARK MULCH PREMIUM RED $35 BROWN $30 per yard
FARM ENRICHED SCREENED LOAM $23 per yard
UNSCREENED LOAM $18 per yard
FARM MANURE $14 per yard
AGED COMPOST $20 per yard
SAND FILL $17 per yard
Discounts Available For Large Quantities
Prompt Delivery 7 Days a Week
WEISS FARM
Established 1910
STONEHAM 617-438-0689

COMMONWEALTH CONSTRUCTION
Independent General Contracting
Commercial & Residential - Fully Lic. & Insured
Auto CAD - Planning & Design
Call for FREE ESTIMATES
"We Do It Right The First Time"
(508) 657-8598

Wright Electric Co.
ELECTRICAL CONTRACTORS
QUALITY ELECTRICAL INSTALLATIONS
657-7195 Wilmington
CUSTOM ALARM SYSTEMS

ALUMINUM AGE
508 664-5475
170 Main Street No. Reading, MA
508 658-8462
ALCOA
Vinyl Siding
Roofing
Trim Work
CertainTeed
CAREFREE STORM WINDOW
Reg. #101024
Licensed • 30 Year Experience • Insured

Professional Lawn Care
JOE OLIVER & SONS, INC.
1-800-894 LAWN
• Complete Landscape & Maintenance Services
• Residential - Commercial
• Family owned & operated
• License #18461 • Fully Insured

PARKER'S ELECTRIC SERVICE
LARRY PARKER - Master Electrician
Tewksbury, MA (508) 658-6301 Lic. #A8205
Londonderry, NH (603) 434-6284 Lic. #6380

LEGAL NOTICES

NOTICE
OF SALE AND DISPOSAL
OF PROPERTY

To the person hereinafter named,notice s hereby given that the contents of your nit will be sold at auction at 11:00 a.m., eptember 17, 1996, at E-Z Mini Storage, 70 Main Street, Tewksbury, unless ayment due is received in full prior to this me:

Gosselin, Kurt; furniture, tools.
Colon, Candido; furniture, trunks.
Total Quality Cleaning; pickup uck, folding chairs.
Mazur, Kristen; furniture,boxes.
Rooney, Dan; appliances, ladder, furniture, rifle.
Fortin, Keith; furniture, household items.
Correa, Jamie; carpet, carpet pad, tools.
Caffray, Janice; (2 units); furniture, shop vac, bikes, toys, BBQ, boxes, household items.
Pelleiter, Edward; drums, couch, boxes, furniture.

A28,S4 E-Z Mini Storage

MORTGAGEE'S SALE
OF REAL ESTATE

By virtue and in execution of the Power f Sale contained in a certain mortgage iven by **James C. Hayward, Jr.** and **lyson L. Hayward** to **The luntington Mortgage Company** ated May 29, 1992, and recorded with e Middlesex North Registry of Deeds at ook 5957, Page 69, of which mortgage e undersigned is the present holder, for reach of the conditions of said mortgage ontained and for the purpose of oreclosing the same will be sold at Public uction at 11:00 o'clock A.M. on the 27th ay of September, 1996, upon the ortgaged premises which premises are ommonly known as and numbered **46 rand Avenue, Wilmington,** iddlesex North County, Massachusetts, ll and singular the premises described in aid mortgage, as follows:

The Land in said Wilmington, Middlesex ounty, Massachusetts, with the buildings ereon situated on **Brand Avenue** and ounded and described as follows:

SOUTHWESTERLY along Lot B, 130 eet, turning and running;

SOUTHEASTERLY 83 feet; thence rning and running;

NORTHEASTERLY along lot 45, 130 eet to Brand Avenue, thence turning and unning;

NORTHWESTERLY along said Brand venue, 83 feet to the point of beginning.

Said parcel known as Lot "A" on a plan f land called "Subdivision of Lots 46 to 1 inclusive, in Silver Lake Addition" ated August 24, 1949 and drawn by Dana .Perkins,C.E., and recorded in said Registry in Plan Book 76, Plan 32-A.

For Mortgagor's title, see Book 5957, Page 68.

TERMS OF SALE:

Said premises will be sold subject to or with the benefit of any and all restrictions, easements, improvements, covenants, taxes, assessments, liens or claims in the nature of liens, tax titles, mortgages, rights of tenants and/or parties in possession, and existing encumbrances of record created prior to the mortgage, if any, there be. A deposit of Five Thousand ($5,000.00) Dollars in cash, certified check or bank check will be required to be paid by the purchaser at the time and place of sale with the balance of the purchase price to be paid within thirty (30) days after the date of the sale.

The Mortgagee reserves its option to sell to the next highest bidder, if the highest bidder defaults within the thirty day period after the sale.

The Mortgagee reserves the right to postpone the sale to a later date by public proclamation at the time and date appointed for the sale and to further postpone at any adjourned sale date by public proclamation at the time and date appointed for the adjourned sale date.

Other terms if any, to be announced at sale.

Fleet Mortgage Group
Present holder of said mortgage
By its Attorney
Stephen P. Feeney
Rull & McKenney
583 East Broadway
South Boston, MA 02127
S4,11,18 (617) 268-1860.

LEGAL NOTICE
MORTGAGEE'S SALE
OF REAL ESTATE

By virtue of and in execution of the Power of Sale contained in a certain mortgage given by **Michael L. Burke** to **Stoneham Co-Operative Bank,** dated December 28, 1993 and recorded with Middlesex County (Northern District) Registry of Deeds in Book 6870, Page 08 of which mortgage **Federal Home Loan Mortgage Corporation** is the present holder by assignment, for breach of conditions of said mortgage and for the purpose of foreclosing the same, the mortgaged premises located at Unit 4, Building No. 1, Pheasant Hunt Condominiums, 4 Randolph Drive, Tewksbury, Massachusetts will be sold at a Public Auction at 12:00 noon on September 27, 1996, at the mortgaged premises, more particularly described below, all and singular the premises described in said mortgage, to wit:

The dwelling unit in Tewksbury, Middlesex County, Massachusetts, known as Unit No. 4 in Building No. 1 of the Pheasant Hunt Condominiums located on North Street in said Tewksbury, and created pursuant to Chapter 183A of the Massachusetts General Laws by a Master Deed dated March 3, 1986, and recorded with Middlesex North District Registry of Deeds on March 10, 1986 in Book 3381, Page 4.

Said Unit is conveyed with an 1.6667 percent (%) undivided interest in the Common Areas and Facilities as set forth in said Master Deed which percentage may change in the event additional phases are added to the Condominium under Clause 2 (j) of the Master Deed.

Said Unit contains 979.1 square feet, more or less, as shown on the plans filed with said Master Deed and on the copy of a portion of said plans attached to deed recorded with said Registry of Deeds in Book 6640, Page 76, and to which is affixed the verified statement in the form required by section 9 of Chapter 183A.

The premises will be sold subject to any and all unpaid taxes and other municipal assessments and liens, and subject to prior liens or other enforceable encumbrances of record entitled to precedence over this mortgage, and subject to and with the benefit of all easements, restrictions, reservations and conditions of record and subject to all tenancies and/or rights of parties in possession.

Terms of the Sale: Cash, cashier's or certified check in the sum of $3,000.00 as a deposit must be shown at the time and place of the sale in order to qualify as a bidder (the mortgage holder is its designee(s) are exempt from this requirement); high bidder to sign written Memorandum of Sale upon acceptance of bid; balance of purchase price payable in cash or current funds in thirty (30) days from the date of the sale at the offices of mortgagee's attorney, Korde & Associates, 201 Chelmsford Street, Chelmsford, MA 01824-2307, c/o Deirdre Mudholkar or such other time as may be designated by mortgagee.

Other terms to be announced at the sale.

Federal Home Loan
Mortgage Corporation,
present holder of
said mortgage
by its attorney
Deirdre Mudholkar
Korde & Associates
201 Chelmsford Street,
Chelmsford, MA 01824
S4,11,18 (508) 256-1500

MORTGAGEE'S SALE
OF REAL ESTATE

By virtue and in execution of the Power of Sale contained in a certain mortgage given by **Daniel J. Jackson** and **Susan L. Jackson,** husband and wife, to **Stoneham Savings Bank** dated December 31, 1986 and recorded with Middlesex North District Registry of Deeds, Book 3869, Page 221, of which mortgage the undersigned is the present holder,for breach of the conditions of said mortgage and for the purpose of foreclosing the same will be sold at Public Auction at ten o'clock AM on the eighteenth day of September A.D. 1996, on the premises all and singular the premises described in said mortgage.

To wit: a certain parcel of land with the buildings thereon situated in Wilmington, Middlesex County, Massachusetts, being shown as lot 18 on a plan entitled "Atkins Grove Park, Wilmington, Mass.Owned and Developed by John D. Cooke", dated April 1952, H. Kingman Abbott, Reg. Surveyor, a copy of which plan is recorded with Middlesex North District Deeds in Olan Book 81, Plan 186 (2), bounded and described as follows:

NORTHEASTERLY by Nichols Street, as shown on said plan, one hundred (100) feet;

SOUTHEASTERLY by lot 19, as shown on said plan, one hundred thirty-nine and 46/100 (139.46) feet;

SOUTHWESTERLY by part of lots 28 and 29 on said plan, ninety-eight and 51/100 (98.51) feet;

NORTHWESTERLY by lot 17, as shown on said plan, one hundred forty-three and 12/100 (143.12) feet.

Containing 14,018 square feet of land according to said plan.

which has the address of 106 Nichols Street, Wilmington, Massachusetts 01887.

Being the same premises conveyed by John A. Romano et ux to the mortgagors dated December 31, 1986 and recorded with said Deeds, Book 3869, Page 220.

There is also included in the sale all improvements and fixtures located on the premises to the extent that the same are part of the real estate.

Said premises will be sold subject to and/or with the benefit of any and all restrictions, easements, improvements and agreements and any other matters of record which have priority over the mortgage being foreclosed.

Said premises will be sold subject to any unpaid real estate taxes, municipal or other public liens or taxes, water and sewer assessments, and tax title takings, if any there be, which take precedence over the mortgage above described. Said premises will also be sold subject to all tenancies or occupation by persons on the premises now and at the time of said auction which are subject to said mortgage and to all rights or claims in personal property now located on the premises belonging to said tenants or occupants, and also to all laws and ordinances including but not limited to, all building and zoning laws and ordinances.

TERMS OF SALE:

The highest bidder shall be required to deposit Five Thousand and no/100 Dollars ($5,000.00) by cashier's check, bank treasurer's or certified check at the time and place of sale. Such deposit shall be shown to the auctioneer prior to the commencement of bidding in order for a person to be entitled to bid.

The balance of the purchase price shall be paid thirty (30) days after the auction sale (or if that date falls on a day when said Registry of Deeds is not open for business, then on the next business day following said thirtieth (30th) day when said Registry of Deeds is open). Said balance of the purchase price shall be deposited in escrow with the Attorney for Stoneham Savings Bank pending approval of said sale by the Land Court and the deed for the premises shall be transferred within ten (10) days following the date of approval by the Land Court, said approval being the only condition of the escrow.

The highest bidder shall be required to sign a Memorandum of Sale containing the above terms and any other terms announced at the auction sale. The deposit paid at the auction sale shall be forfeited if the highest bidder does not comply strictly with the terms of the memorandum of sale.

In the event that the successful bidder at the foreclosure sale shall default in purchasing the within described property according to the terms of this Notice of Sale and/or the terms of the Memorandum of Sale executed at the time of the foreclosure, the Mortgagee reserves the right to sell the property by foreclosure deed to the second highest bidder, providing that said second highest bidder shall deposit with Mortgagee's attorney, William H. Diamond, 22 Woburn Street, Reading, Massachusetts 01867, the amount of the required deposit as set forth herein within three (3) business days after written notice of the default of the previous highest bidder, and the title shall be conveyed to the second highest bidder within twenty (20) days of said written notice, subject to Land Court approval.

OTHER TERMS TO BE ANNOUNCED AT THE SALE.

Dated: August 15, 1996

STONEHAM SAVINGS BANK
Present holder of said mortgage
By its attorney: William H. Diamond
22 Woburn Street,
Reading, MA 01867
A21,28,S4

COMMONWEALTH OF
MASSACHUSETTS
MIDDLESEX, SS.
SUPERIOR COURT
MICV 96-4044

TO **Lawrence Carr Amusement Co.,** is a business with a mailing address of P.O. Box 456, Wilmington, Ma. and **Lawrence Carr Cushing,** owner of Lawrence Carr Amusement with a residence at Wilmington, MA.

Wherein a complaint has been begun against you in our Superior Court within the County of Middlesex,wherein the plaintiff, Patricia Seawright, individually of Newton, Massachusetts alleges that plaintiff was lawfully on premises attending a carnival when a four foot long flourescent light fell from a ferris wheel owned by the defendant and operated by its agent, striking plaintiff's left temporal area and left side of neck. Plaintiff sustained a concussion and neck injury. Plaintiff was subsequently diagnosed with a head injury, which cause headaches, depression and anxiety. Plaintiff sustained medical bills over $2,000.00. Plaintiff currently, suffers from occasional disabling headaches.

Upon the foregoing complaint, it is ordered by the Court that the plaintiff notify the said defendant, Lawrence Carr Amusement Co., and Lawrence Carr Cushing owner of Lawrence Carr Amusement Co. that on November 25, 1996 or within 20 days from the said day they do cause their written appearance and their written answers of other lawful pleadings to be served upon **Thomas McKenna,** plaintiff's attorney whose address is **50 Congress Street, Boston, MA 02109** and further that they defend against said complaint according to law, if they intend to make any defense, otherwise the said complaint may be adjudged and orders and judgments may be entered therein in their absence by publication of an attested copy hereof in the Town Crier, a newspaper published in Wilmington, MA once a week for three successive weeks the last publication to be two months at least before the said November 25, 1996.

By the Court, (Donovan, J)
Patricia A. McCann
Deputy Assistant Clerk
Entered: August 22, 1996
SUP.034
A true copy attest,
Attest
Patricia A. McCann
S4,11,18 Deputy Assistant Clerk

LEGAL NOTICES

FORMS OF NOTICE

(1) PUBLIC NOTICE OF
ENVIRONMENTAL REVIEW

PROJECT: Installation of 22,375 linear feet of lateral sewers, 440 linear feet of force main and two pumping stations in Tewksbury, Massachusetts.

LOCATION: Various streets in Tewksbury, Massachusetts.

PROPONENT: Town of Tewksbury

The undersigned is submitting an Environmental Notification Form ("ENF") to the Secretary of Environmental Affairs on or before August 31, 1996.

This will initiate review of the above project pursuant to the Massachusetts Environmental Policy Act ("MEPA," G.L. c.30, secs. 61, 62-62H). Copies of the ENF may be obtained from:

Kathryn Nadeau Camp Dresser & McKee Inc., Ten Cambridge Center, Cambridge, MA 02142.

Copies of the ENF are also being sent to the Conservation Commission and Planning Board of Tewksbury, where they may be inspected.

The Secretary of Environmental Affairs will publish notice of the ENF in the Environmental Monitor, will receive public comments on the project for 20 twenty days, and will then decide,within ten days, if an Environmental Impact Report is needed. A site visit and consultation session on the project may also be scheduled. All persons wishing to comment on the project, or to be notified of a site visit or consultation session, should write to the Secretary of Environmental Affairs, 100 Cambridge Street, Boston, Massachusetts 02202, Attention: MEPA Unit, referencing the above project.

S4 By: Ralph A. Soreppa, Jr.

TOWN OF WILMINGTON

BOARD OF APPEALS
Case 36-96

A Public Hearing will be held at the Town Hall, 121 Glen Road, on September 16, 1996 at 7:00 p.m. on the application of **Thomas J. Marden, 27 McDonald Road, Wilmington, MA 01887,** to acquire a variance from Standard Dimensional Regulations (Table II) Sec. 5.2.5 for a lot having insufficient side and rear yard setback for an addition for property located on 27 McDonald Road. Map 84 Parcel 67.

S4,11 Board of Appeals

BOARD OF APPEALS
PUBLIC HEARING
Case 37-96

A Public Hearing will be held at the Town Hall, 121 Glen Road, on September 16, 1996 at 7:00 p.m. on the application of **Richard Stone, 8 Bailey Road, Wilmington, MA** to acquire a variance from Sec. 5.2.5 for a lot having insufficient rear yard setback for an above ground pool for proerty located on 8 Bailey Road.

S4,11 Board of Appeals

LEGAL NOTICES

TOWN OF TEWKSBURY

LEGAL NOTICE
PUBLIC HEARING

The Tewksbury Conservation Commission will hold a public hearing on September 4, 1996 at 7:30 PM at the Town Hall on the application of **Tewksbury Industries, Inc.** for determination of Applicability. Said property is located on Tewksbury Assessors' Map(s) 89 & 102 Lot(s) 24 & 11 & 12, **East Street.** Copies of the petition may be viewed Monday through Friday during normal business hours at the Planning and Conservation Department located at the Sughrue DPW Building, 999 Whipple Road, Tewksbury, MA.

Vincent Spada,
S4 Chairman

TOWN OF TEWKSBURY

LEGAL NOTICE
PUBLIC HEARING

The Tewksbury Conservation Commission will hold a Public Hearing on September 18 at 7:25 PM at the Town Hall on the application of **Highwood Holdings Limited Partnership** for a Notice of Intent to work within one hundred feet of a bordering vegetated wetland. Said property is located on Tewksbury Assessor's Map(s) 53 Lot(s) 34 Highwood Drive. Copies of the petition may be viewed Monday through Friday during normal business hours at the Planning and Conservation Department located at the Sughrue DPW Building, 999 Whipple Road, Tewksbury MA.

Vincent Spada
S4 Chairman

TOWN OF TEWKSBURY

LEGAL NOTICE
PUBLIC HEARING

The Tewksbury Planning Board will hold a Public Hearing on September 23, 1996 at 7:40 PM at Town Hall on the application of **Muro Pharmaceutical** for a Modification of Special Permit.

Said property is located on Tewksbury Assessors Map(s) 103 Lot(s) 1, Street East Street.

Copies of the petition may be viewed Monday through Friday during normal business hours at the Planning Department located at the Sughrue DPW Building, 999 Whipple Road, Tewksbury MA 01876.

David J. Plunkett
S4,11 Chairman

LEGAL NOTICES

COMMONWEALTH OF
MASSACHUSETTS
LAND COURT
DEPARTMENT OF
THE TRIAL COURT

(SEAL)
Middlesex, ss **Civil Action No. 225414**

Dawn P. McQueen
VS.
Rosemary Ann Brand

TO: Rosemary Ann Brand and **Theresa Louise Brand,** both now or formerly of Tewksbury, Middlesex County, **Arthur Lackey, III,** now or formerly of Peabody, Essex County, and said Commonwealth, now of parts unknown, **Paul Lackey,** now or formerly of Chelsea, Suffolk County and said Commonwealth, now of parts unknown or their heirs, devisees or legal representatives.

You are hereby notified that a complaint has been filed by the above named plaintiffs in which you are named as an interested party. This complaint concerns a certain parcel of land in Tewksbury, Middlesex County, and said Commonwealth being known as and numbered **12 Kitteridge Avenue;** plaintiff's title to said parcel is clouded by a mortgage given by **Dawn Donnelly** to **Rosemary Ann Brand** dated June 7, 1985 and recorded with the Middlesex County North District Registry of Deeds in Book 3062, Page 48; plaintiff alleges that all obligations secured by the aforementioned mortgage have been performed and that she is entitled to a discharge to clear the record and seek a judgment to that effect.

This complaint may be examined at the Land Court, Boston, Massachusetts,or a copy obtained from plaintiff's attorney.

If you intend to make any defense, you are hereby required to serve upon plaintiff's attorney, Michael J. Newhouse, Esquire, whose address if 5 Middlesex Avenue, Suite 19, Wilmington, MA 01887, an answer to the complaint on or before the seventh day of October, the return day, hereof, and a copy thereof must be filed in this court on or before said day.

If you fail to do so, judgment by default will be taken against you for the relief demanded in the complaint. Unless otherwise provided by Rule 13(a), your answer must state as a counterclaim any claim which you may have against the plaintiffs which arise out of the transaction or occurrence that is the subject matter of the plaintiffs' claim or you will thereafter be barred from making such claim in any other action.

It is ORDERED that notice be given by publishing a copy of this order one time in the Town Crier, a newspaper published in the County of Middlesex one month at least before the seventh day of October.

Witness, PETER W. KILBORN, CHIEF JUSTICE, of the Land Court, the twenty-third day of August, 1996.

Charles W. Trombly, Jr.
RECORDER

A True copy attest:
Charles W. Trombly, Jr.
S4 Recorder

LEGAL NOTICES

TOWN OF TEWKSBURY

PLANING & CONSERVATION
LEGAL NOTICE
PUBLIC HEARING

The Tewksbury Planning Board will hold a Public Hearing on September 23, 1996 at 7:30 PM at Town Hall on the application of **Joseph D. Germano** for a Definitive Subdivision.

Said property is located on Tewksbury Assessors Map(s) 10 Lot(s) 15, 17, & 18, Street Astle Street.

Copies of the petition may be viewed Monday through Friday during normal business hours at the Planning Department located at the Sughrue DPW Building, 999 Whipple Road, Tewksbury, MA 01876.

David J. Plunkett
S4,11 Chairman

TOWN OF TEWKSBURY

PLANNING AND
CONSERVATION
LEGAL NOTICE
PUBLIC HEARING

The Tewksbury Planning Board will hold a Public Hearing on September 23, at 7:15 PM at Town Hall on the application of **Great Barrington Corp.** for a Site Plan Special Permit.

Said property is located on Tewksbury Assessors Map(s) 47 Lot(s) 120, Street, **1057 Main Street.**

Copies of the petition may be viewed Monday through Friday during normal business hours at the Planning Department located at the Sughrue DPW Building, 999 Whipple Road, Tewksbury, MA 01876.

David Plunkett
S4,11 Chairman

TOWN OF TEWKSBURY

1966 Townwide Fall Hydrant
Flushing Program

The Tewksbury Department of Public Works, Water Division will begin a Townwide Fall Flushing Program, beginning the week of September 9, 1996 and continuing approximately seven weeks through the end of October, 1996. Monday through Thursday, 8:00 P.M. to 12:00 Midnight and could be subjected to change. This flushing may cause discoloration of the water or temporary loss of pressure. If either problem persists for any length of time or some other problem develops, you may call the Water Treatment Plant at (508) 858-0345 during the nighttime hours of flushing, or call the Water Department days, during the hours of 8 a.m. to 4 p.m. at (508) 640-4448.

S4,11,18 Tewksbury, DPW

Basic ad only $8

THE TOWN CRIER DELIVERS YOUR AD TO

44,000 PAID Circulation

13 TOWNS

Classified ads placed through the Town Crier run in the **Middlesex East Supplement.**

Middlesex East appears in:
The Daily Times Chronicle in
Burlington, Reading, Wakefield, Winchester and Woburn
The Stoneham Independent
The Transcript in North Reading
The Lynnfield Villager
and the **Town Crier** in Tewksbury and Wilmington
and the **News Mercury in Medford, Malden, and Melrose**

Each of these papers is a solid community newspaper and with audited paid circulation. This gives you amazing power to reach the people most likely to respond to your ad - your neighbors - at a very low price.

Use this order form or call 658-2346
or FAX your ad to 658-2266
to place your ad in 13 towns!

NAME Date
STREET
CITY Phone

DEADLINE: MONDAY 5 p.m.
for publication in Wednesday's paper

AD RUNS THESE DATES
START DATE:
LAST INSERTION DATE:

Repeat ads earn a 20% discount when ordered in advance.
BOLD LINE: $1.00 EXTRA

Leave a space between words

MINIMUM 4 LINES
$8.00
$9.00
$10.00
$11.00
$12.00

Mail to:
TOWN CRIER
P.O. BOX 939
WILMINGTON, MA 01887

MasterCard

OR CALL:
658-2346
To place your ad over the phone before 5 p.m. Monday.

VISA

PRICES above are for ads paid in advance. A billing charge of $1.00 is applied to all ads not paid in advance.

WHS Football (from page 15)

the first year of the Cape Ann League, Wilmington now will be a little more familiar with the league and its opponents - instead of not knowing anything about their opponents which is something that drastically hurt them last year. But in order for Wilmington to have that first winning season in over 12 years, a good start would have to include beating a very tough Newburyport squad who shut them out last year 21-0.

"I don't want to put all of my eggs into one basket, but yes, it is a very important game for us. There is no question about it that we have to start off on the right foot for our season to come out good. But if things don't go as planned at the start, then we will rally around, building character to overcome the adversity - that what makes a program continue to get stronger," Almeida said.

Last year's squad was very inconsistent. They were talented, but it seemed as if they couldn't gel everything together at once. Whether it was second half disasters, secondary problems, turnovers or terrible special teams play, the first four games of the season really hurt the team. And Almeida certainly can't have that happen again this year.

"I don't think conditioning was the problem. I think the kids were working very hard - they just didn't know how to win. Some teams can overcome adversity right away and some other teams see things not going their way and say 'here we go again.' I'm not trying to knock anyone down, but I think winning is habitual and so is losing," Almeida said.

Thus far Wilmington has had two scrimmages as they have beat both Matignon and Lawrence. And already the injury bug has entered as senior left tackle Brain Thresher (6'3, 250 - all heights and weights are estimated) seperated his shoulder, leaving a huge loss for about three weeks in the offensive and defensive lines.

"We already have to shake things around with Brian out - he is a big, big loss. We can't afford injuries - especially on our lines. We don't have much depth there," Almeida admitted.

Almeida will be using the Wing-Back Offensive style, which means having two tight ends and no receivers, a wing back and two other backs in the backfield in a primary running offense which includes many keeper runs. Almeida said this style is very good for goal-line chances, and it fits this team very well.

"I love this offense. We have four very good players who can run the ball plus two really good tight ends who can block and catch the ball. The kids have really picked up this quickly. We have some fine tuning to do, but we continue to get better at it," Almeida said.

Almeida said a big plus to this style is that opponents cannot key in on one player. He said now Wilmington will have a host of players to turn to, instead of the few players getting drilled on every play. There are no players in motion in this offense and hardly any formations according to Almeida, but this way junior quarterback Tim Gillis (6'0, 170) has many teammates to hand the ball off to.

"This system really balances out - it is not overloading to any one player. You can run inside and outside effectively. And since we have two good tight ends, they will be blocking a lot so we can run off them and the other tackles. It also chews up the clock and that will give our defense some more rest," Almeida said.

Tim Gillis, with one year under his belt as quarterback, should really benefit with this new system. Last year he completed 49-of-116 completions, which included four touchdowns and 12 interceptions. He probably won't be throwing as much this year, and he will be looked upon to run more than the 18 yards he did last year, so his role will be more versatile. It also appears as if he will have much better receivers to throw to this year.

Moving through the offense, Gillis will be turning to either senior Sean Sullivan (5'8, 155) as the wing-back or two of the senior tri-captains in Billy Harrison (5'9, 170) and Sean Kerrigan (5'10, 170) as well as senior Rich Gillis (6'3, 230) who will alternate in the other two backfield positions.

Sullivan doesn't have any experience carrying the ball, but he is quick. Harrison ran for 700 yards last year which included scoring 10 touchdowns. Kerrigan added 572 yards and five touchdowns, while Rich Gillis tossed in 221 yards himself which included six touchdowns.

As for the ends, sophomore Dave DeAmato (5'11, 185) will line up on the left and junior Jamie Campbell (5'11 170) will be on the right. DeAmato didn't have a ball thrown to him last year, while, Campbell made one fantastic catch on a 55-yard bomb down the right sidelines against Hamilton-Wenham late in the season.

"When you have four kids who can run the ball and two ends who can block and catch like Dave and Jamie, then you should be excited. I love this offense - it will be exciting," Almeida said.

The offensive line has Adam Vogel (5'10, 170) replacing Thresher at left tackle, with senior Adam Mazza (5'8, 175) next to him at left guard and the third captain, senior Matt Haskamp (6'1, 235) as the center. On the right side, seniors Mike (6'1, 175) and Pat O'Toole (6'1, 210) will be the right guard and right tackle, respectively.

"We want to have each position to have back-ups to get as many kids in the games as possible. But there will be guys who will play both sides of the ball and every play of every game. We can't have injuries because we are short on depth," Almeida said.

Backing up in the offensive plan will be sophomore John Shirley, Rory Ballou and P.J. Heffernan (who is also injured).

Defense, Almeida said, is the biggest strength of the team, however, all but two players on the defensive squad also make up the offensive team.

Junior Brian McCarthy (5'10, 180) is the starting nose guard with Haskamp and Pat O'Toole as the right and left tackles respectively, Rich Gillis and Mike O'Toole as the left and right ends as well as Jamie Campbell and Sean Kerrigan as the two linebackers in the 5-2 set-up. Harrison and sophomore Mike Gennetti are the two cornerbacks, while Tim Gillis and DeAmato are the two safeties.

"I think we will be very strong against the run. The ends are very experienced and talented with good size. No one seems to be able to move Haskamp. We have two solid linebackers and that is a big strength. The secondary has done a great job so far, but we do have to work with them a little bit more," said Almeida.

Three of the first four games for Wilmington will be at home as Newburyport, Triton and Masconomet come to Wilmington as Ipswich is the lone away game within the first month.

Those first four games will determine whether or not another year will be tacked on to the forever mark of unsuccessful football seasons in Wilmington.

Or perhaps those first four games could determine if a new era is about to begin for the Wilmington High School football program.

In either case, the 1996 WHS football team controls its own destiny.

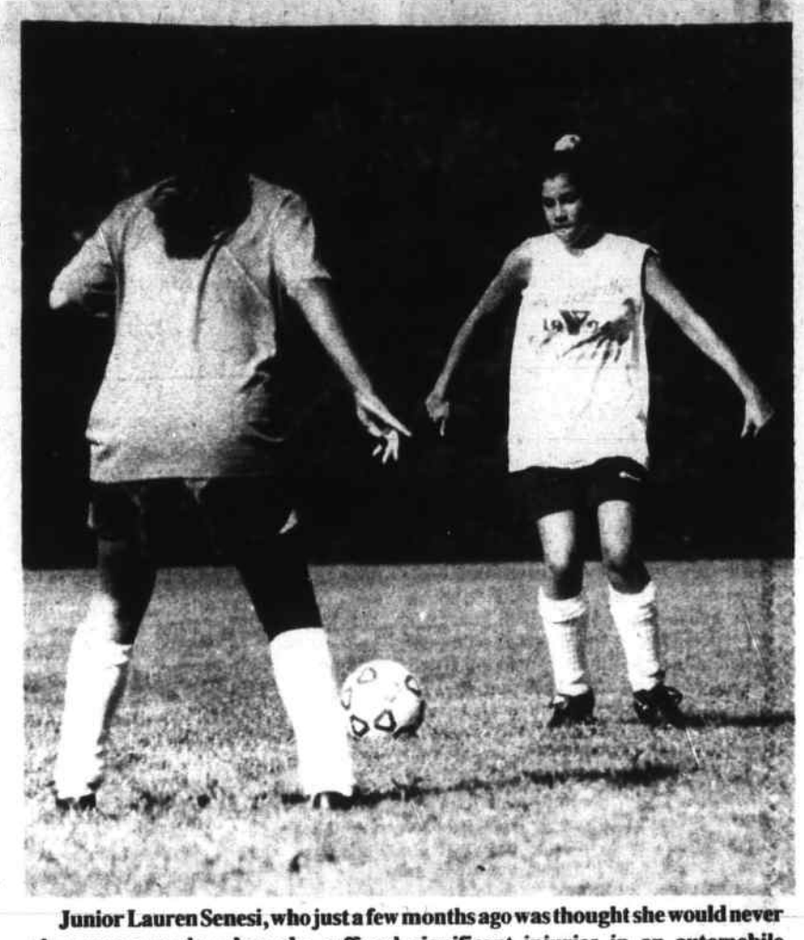

Junior Lauren Senesi, who just a few months ago was thought she would never play soccer again when she suffered significant injuries in an automobile accident, now has returned as a member of the WHS girls varsity soccer team. (Photo by Steve Picano).

WHS Field Hockey (from page 15)

dedicated group of kids. They have experience, a lot of speed and versatility. I don't think this team will just roll over - they will surprise a lot of teams," Noone said.

Noone said the leadership roles of her six seniors have been tremendous thus far and if that will be a big key to the success of the team. DeCoucey, Julie Gillis and All-Star Deanna Ward are the tri-captains and all three of them bring finesse, hustle and determination to the team who needs a little luck to become a dominating team.

Noone uses a 3-3-3-1 set-up. She said she will rotate her forwards and midfielders until she finds the right mix. She said junior Catherine Townsend who was a great forward last year, will be moved to center-half back this year mainly because she has been very impressive at it.

Also adding to the offense, will be MacKenzie and Julie Gillis, who will be looked upon as the goal scorers. Julie Yentile, Christina Peters, Christine Crowley, Tricia Kane, Lauren Holloway, Rebecca Toto and Leann Bento will all be used either as forwards or as midfielders. Noone said she will use her entire roster.

"Since the kids are so versatile, all of them will be used in different positions and it keeps them from being tired," Noone said.

Wilmington opens their season on Friday at Manchester. They travel again on Monday to Pentucket before coming home next Wednesday against North Andover at WHS at 3:30.

Industrial softball tourney

The Wilmington Lions Club\Softball League will sponsor their second annual Wilmington Industrial Co-Ed Softball Tournament starting Wednesday, September 18 at Aprile Field (Town Park).

The tournament will include slow pitch (6'-10" arc) with a double elimination (two losses) format and teams will be made up of 8 males and 2 females. Entry fee is $100 per team.

The Tournament is open to Wilmington Industry and employees.

Information, signup at Aprile Field nightly (after 5 p.m.) or by calling Jack Cushing nightly (after 5 p.m.) at 508-658-6655.

Deadline for signup is Monday, September 16 at 7 p.m.

WHS Girls Soccer (from page 15)

as freshmen Lynn Hurley and Jackie Ingram makes up the defense, which Hendee said she is still sorting out.

"We are making a lot of mistakes overall defensively - not just the defense, but everyone. Defensively we have to learn how to gain possession. But I'm real happy with the play of the midfielders, they seem to be moving the ball very well," Hendee said.

Hendee said thus far in preseason scrimmages, the scoring has been there with Bruno and Dellascio combining for a good solid two-some and Hendee also said she has three goalies who all look very good.

Junior Melissa Mather has some game experience as she backed up Elaine Bruno last year. Basically the job is Mather's to lose, but Hendee said she will have freshmen Val Cwiewoski and Meredith Cipriani split between varsity and junior varsity throughout the year. Hendee said since Mather is also a solid field player, she might play her the first half of some games and go with one of the two others goalies in the second half to give them some experience.

"All three of them are very different and they all have their strengths and weaknesses. Val is very good on low balls, Meredith is very good at the high balls and Melissa is the best athlete of the group and she is quicker and is better at positioning herself. I'm not expecting them to stop everything - I'm just going to see how they do in the games," Hendee said.

Hendee also said that the league is very tough as they will play North Andover, Masconomet and Hamilton-Wenham twice.

The team starts their season with two home games this Friday and then the following Monday. The sites are not known as of yet as it was thought to be at the Shawsheen School, but it might be changed to the WHS football field. Both games start at 3:30.

Jackie Ingram, a freshmen on the girls soccer team at WHS, goes for a loose ball during a recnt practice held at Shawsheen School. (Photo by Steve Picano).

LAND WANTED

Large and small parcels for residential and commercial development. Raw or permitted.

Call or Write: **Joseph A. Langone**
Northeastern Development Corp.
20 Middlesex Ave., Wilmington, MA 01887-2798
(508) 658-7188

AMERICAN INSURANCE AGENCY

NO INTEREST
11 PAYMENTS
10% DOWN

James Murray
Owner

FREE
Registry
Service

• 11% OFF 1996 Auto Insurance for Good Drivers
HINGHAM MUTUAL TRAVELERS
AETNA, PRUDENTIAL, MUTUAL FIRE
PRINCIPAL, SENTRY, GOLDEN RULE

LIFE/HEALTH	AUTO	HOME	BUSINESS
Mortgage Insurance	Auto	Homeowners	Business Owners
Low Cost Term	Truck	Condominium	Package Polciies
Universal Life	Cycle	Apartment	Workers' Comp
IRAs/Pensions	10% Down	Jewelry/Furs	General Liability
Major Medical	Crash Buster	Boats	Commercial Auto
Disability Income	Service	Power/Sail	Condominiums
Dental			Master Policies
			Investment Property
			Notary

• Free Same Day Registry Service
• Our Insureds Receive Free Maps & Trip Planning

"CRASHBUSTER PROTECTION"

"Our auto insurance company dispatches its "Crashbuster" van as soon as metal meets metal. An adjuster steps out to inspect the damage to your car, compute the repair cost and issue a check before leaving. So who you gonna call?

Aetna

Ask about our free video library of safe driver programs for the first time driver.

Come In and Design Your Own Auto Trip

American Insurance Agency
657-0209
1-800-380-0062 • Fax: 657-5551
Colonial Park Mall, 25 Lowell St., Wilmington
Wilmington Web #HTTP://WWW.TIAC.Net/Users/Amerins/Web. HTM

ATTENTION POSTAL CUSTOMERS

As of July 1st in order for postal customers to get discounts all mailing lists must be CASS certified - Zip + 4 and bar coded.

WE'RE READY FOR IT! LET US HANDLE IT FOR YOU!!

EAGLE MAIL can handle your mailings!
• Inserting • Sealing • Metering • Zip Sorting
• Label Affixing - Chesire - Custom
• Custom Fulfillments • Mailing Lists • List Maintenance
• Folding • Collating • Bulk Mail • Laser Letters
• Inkjet Addressing • U.S.P.S. CASS Certified • Zip + 4

FOR A FREE JOB QUOTE CALL:
FRED SHINE AT (617) 270-0055

EAGLE MAIL COMPANY
A Direct Mail Service Company
31B Street, Burlington, MA 01803
(617) 270-0055

MIDDLESEX EAST Supplement to Daily Times - Chronicle (Reading, Woburn, Winchester, Burlington, Wakefield), Lynnfield Villager, No. Reading Transcript, Wilmington & Tewksbury Town Crier, Stoneham Independent, Medford Daily Mercury, Malden Evening News

WEDNESDAY/THURSDAY, SEPTEMBER 4, 5, 1996-PAGE S-1

Middlesex East

A weekly regional supplement covering 13 communities

• LYNNFIELD • NORTH READING • READING • WAKEFIELD • WOBURN • STONEHAM • • WINCHESTER • BURLINGTON • WILMINGTON • TEWKSBURY • MELROSE • MALDEN • MEDFORD •

160,000 Readers each Wed./Thurs. in 13 Communities

SCHOOLS ARE OPEN DRIVE CAREFULLY

531 Main Street, Reading • (617) 944-2200

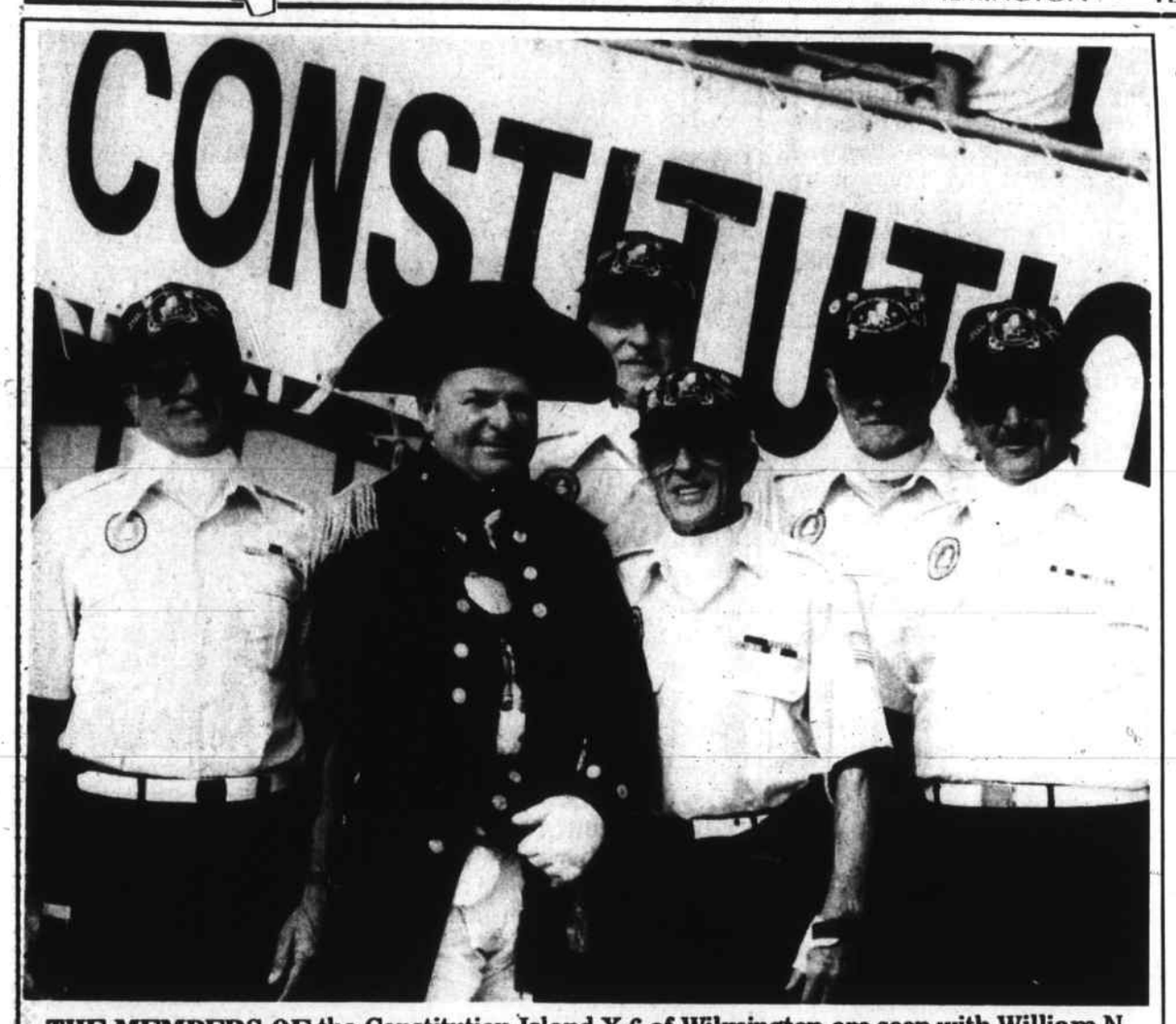

THE MEMBERS OF the Constitution Island X-6 of Wilmington are seen with William N. Moss, captain of Marine Detachment 1797. Shown as they prepare for Brow detail are (from left): Nick DeCola, past commander; Moss; Joe Millette, vice commander; Nat Bellantone, past commander; Wally Parsons; and Jim Perdone, chaplain.

Brow Detail plus a chance to ride on 'Old Ironsides'

By DOUG WOOD-BOYLE

When the SeaBees of the U.S. Navy set their minds to a project, it was usually accomplished.

Many times that accomplishment came about under the reign of enemy fire.

The same can be said for the USS Constitution or "Old Ironsides" when it was given a mission, that mission was accomplished. When enemy fire tried to deter it the cannonballs were said to bounce off the hull of the sailing ship that was prominent in the War of 1812 and against the pirates of the Barbary Coast in the early 1800's.

It is only fitting that the Wilmington based Constitution Island X-6 of the Navy SeaBee Veterans of America have set about on their latest mission to accompany the Constitution on one of its cruises during the Two Hundredth Anniversary of the Ship's existence. The Island's Past Commander, and a leader in its founding, Nat Bellantone reports that no confirmation has yet been received for the group to take part in next year's celebration.

If the attempt proves to be successful, the Island will find itself celebrating its fifth anniversary of its 1992 founding with the Constitution's bicentennial celebrations. No matter what happens the attempts have already earned the SeaBee veterans group the honor of being a "Brow Detail" during the one of 10 turn around cruises that took place this Summer.

Bellantone said that five members of the group - Past Commander Mike DeCola of Medford, Vice Commander Joe Millette of Melrose, Wally Parsons of Kittery, ME (formerly of Wilmington), Bellantone and Chaplain Jim Perdone of Saugus - were invited to make up the detail that lines the gangplank as the visitors are greeted by the Ship's Captain, Commander Michael Beck, and piped aboard the United States Navy's oldest commissioned warship for a ride around Boston Harbor.

According to Bellantone, Captain William N. Moss, commander of the U.S. Marine detachment aboard the ship, invited the Island to participate in the honor. The day also included being a part of the cruise around the island.

Bellantone said that the whole idea of the trip came about when he was talking to a Reading member of the Minuteman Militia group and was told that the group would be a part of the Bicentennial celebration to be held on Aug. 9, 1997. That is when Bellantone got in touch with Capt. Moss and the ensuing invitation for the Aug 9, 1996 trip came about.

One part of the cruise that really impressed Bellantone was that Cmdr. Beck shook the hands of all 400 officers and civilians that were part of the cruise. The civilians were participants in a nationwide lottery under the "Salute to the Nation" program held this year, and won a place on one of the cruises. Ironically, Reading resident Julie Porter had been one of the lottery winners the previous week. According to officials of the Constitution, over 33,000 people entered the lottery and only 1,000 were selected.

Other participants on the cruises were a veteran from each of the 50 states.

The members of the Island arrived to man their post at 6 a.m. and the boarding of the Navy personnel and guests started soon after.

"It took about an hour and a half to get everyone on board," Bellantone said.

Although work is being done on the hull and the masts of the wooden frigate, it is not expected to be certified as sailable under its own power until this Fall. Therefore the turnaround cruise was done under the careful prodding of two tug boats that back the ship into Boston Harbor and then guide it around its route.

Bellantone said that the ride was "very smooth." He noted that the cruise started about 8

Old Ironsides to S-4

Woodchips

ANTHONY MANCONI

Mr. Stan Black, President of 'Trend-Lines' is one of the greatest contributors to Woodchips. The following are samples of his wonderful sense of humor.

The doctor told Stan, 'The 'BEST' thing you can do is to give up 'Wine', 'Women' and 'Song'. Stan replied, "Doc, I don't deserve the 'Best,' what's the Next Best?" Stan's Cousin Fred, has a continual problem. His nose 'Runs'. And his feet,'Smell'. He is indeed an 'Upside Down,' person. Thanks, Stan.

There are many people who don't want to tell anyone their age, maybe you might want to use my Aunt Nora's answer to that question? "I'm as old as my 'Nose' and a great deal older than 'my teeth'."

Folks, how long 'Just a minute' is, depends on which side of the bathroom door we are on.

Mickey Reardon said to Blackie Vega, "Did you take any money out of the cash drawer today?' "Yes I did," Blackie replied. "I took my car-fare out," "Wow!" Mickey exclaimed, "and when, pray tell, did you move to California?"

The teacher asked by friend Joe Altavesta, "Can you name something that's very important that we didn't have one hundred

Woodchips to S-4

RUBY SALE

To celebrate Ruby's Life (1983-1996) Ruby has been a well-loved fixture in the store for the past 13 years.

"Ruby"

25% off All Rubies

The MSPCA needs clean rags, toys, balls, etc. for its homeless animals. Please bring your donations to the store during the month of September.

Discount proceeds will be donated to the MSPCA

A&K JEWELERS EST. 1949

We accept all major credit cards

★ A&K ★ Credit Card

Hrs. Mon.-Fri. 10-6 Sat. 10-5

200 Main St., Stoneham - Rt. 28 (Across From Burger King) 617-438-1250

Storm Stain® SALE!

Save $5 per gallon on Storm Stain!

Only Solid (Oil & Latex) is available. While supplies last. Sorry, no rainchecks.

Save $2 per gallon on all California Paints!

California® Paints

Sale ends on Sept. 21, 1996 for Storm Stain & Californai Paints.

SPARTAN PAINT & SUPPLY CO.
444 Main St, Stoneham, MA 617-438-5555
Hours: Mon-Fri 7:30AM to 9:00PM; Sat 'til 6:00PM
Open Sunday from 10:00AM to 4:00PM.

NEW LOCATION CELEBRATION!!
Over $10,000 in FREE Classes & Merchandise

Tops USA ★ GYMNASTICS ★

One of the Most Advanced State-of-the-Art Olympic Training Facilities in New England

Largest competitive team in Mass.
Fun, Safe & Exciting Programs for Girls & Boys from Toddlers to Adult
Small Classes • Low, low prices
Birthday Parties • Summer Camps • Dance Cheerleading

Everyone is a WINNER!!
Thursday Sept. 5th - Sunday Sept. 8th
Team Skills Demonstrations
Games • Giveaways
Register by Sept. 8th and $AVE Hundreds of Dollars!!
Call for a FREE Brochure
(617) 935-8825
99 Blueberry Hill Road, Woburn, MA 01801

We have MILES of Ties!

LOWEST PRICES IN YEARS!

Ideal for retaining walls, raised beds, planters, stairs, etc.

We still have mulch!

Full Cut Pressure Treated Timbers
Quantity Discounts Available 6x6x8 • 6x8x8

• Used R.R. Ties • Landscape Timbers • Sod • Loam • Sand • Stone • Grass Seed • Cobblestone

Quality Since 1975
Bob Engel & Son, Inc.
200 Andover St., Wilmington - Off Rte. 125
1-508-658-6900 Mon. - Fri. 7-5, Sat. 7-12 noon

MIDDLESEX EAST SPECIAL SECTION FALL INTERIORS

Finally, a "Home Special Section" that isn't all about gutters and siding. Our **Middlesex East's Interiors** is about Trends, Fads, and Modern Day Heirlooms. It's about how to achieve "the look" and feel you desire.

Contact **Judy McCoy, Judi Brown, Bob Taber**

CALL (617) 944-2200 • FAX (617) 942-0884

531 Main St, Reading, MA 01867

13 Towns - 12 Paid Publications

Publish date: Sept.18
Copy deadline: Sept.13

Reg. ROP rate - $18.80pci
This issue only
$14.73

MIDDLESEX EAST Supplement to Daily Times – Chronicle (Reading, Woburn, Winchester, Burlington, Wakefield), Lynnfield Villager, No. Reading Transcript, Wilmington & Tewksbury Town Crier, Stoneham Independent, Medford Daily Mercury, Malden Evening News

Spotlight on Seniors

Brochure available

Long term care insurance

Medicare does not protect seniors against the costs of long term care. It covers only skilled care of about five percent of all nursing home costs. Nursing home stays cost about $35,000 a year and home care about half that.

Many people choose to purchase private long term care insurance. About 2.6 million policies have been sold by more than 130 companies. These policies typically offer a set dollar amount per day for care.

Currently, such insurance products are loosely regulated by the states. Several proposals have been introduced in Congress requiring federal standards for long term care insurance policies. These would standardize coverage terms for ease in comparing policies; limit waiting periods for preexisting conditions to a one time only maximum six months; project against certain sales practices; eliminate a requirement for prior hospitalization before benefits are paid; limit sales commissions; require policies to contain non forfeiture benefits; require additional funding for counseling and establish sanctions of up to $25,000 for violation of federal standards.

The National Committee supports such standards. Consumers need simplification of policy language to make comparisons easier and they need better access to insurance counseling.

You can learn more about issues of special concern to older Americans including Social Security and Medicare, by joining the National Committee to Preserve Social Security and Medicare, an organization devoted to improving retirement income and health care. Free brochures about the organization and a copy of its magazine are available bv writing to: National Committee, 32000 K Street, N.W. Washington, D.C. 20006.

Independence in Retirement

THE GABLES AT WINCHESTER.

Massachusetts' Premier Luxury Rental Retirement Community

Lifestyle – A New Life in Your Private Luxury Apartment
Conviviality – Elegant Dining – with Friends and Neighbors
Comfort – Housekeeping & Linen Service, Luxury Coach, A Staff that Cares
Support – Wellness & Assisted Living Programs, 24 Hour Emergency Assistance
Recreation – Extensive Activity Programs & the Opportunity to Socialize in our Elegant Community
Rental – No Entrance Fee

CALL TODAY FOR MORE INFORMATION (617) 756-1026

Veterans and Dependents booklet now available

The new 1996 edition of one of the Government's most popular publications entitled Federal Benefits for Veterans and Dependents is now available. This best selling handbook describes the wide range of benefits available to all Veterans and their Dependents. Eligibility requirements, the important timetable for benefits, and where and how to apply for benefits are described in detail.

Education and training benefits including the GI Bill, job training, vocational rehabilitation, and employment assistance are covered extensively. Other major sections describe VA loans for home buying Vets, life insurance, disability benefits, health care, death benefits and other benefits for survivors. All VA facilities where Veterans can go for assistance including VA Hospitals, Nursing Homes, clinics, VET Centers where counseling is available, and Treatment Centers for alcohol and drug dependence are listed with addresses and telephone numbers.

The location of all Veterans Administration National Cemeteries is also provided along with important information on burial, burial flags, and Presidential Memorial Certificates. Other topics of interest to Veterans including discharge records, medals and awards, correction military records, and the new U.S. Court of Veterans Appeals are described.

TO ORDER: Send a check for $8.95 Payable to Federal Reprints to:
Federal Reprints
PO Box 11783
Washington,DC 20008

'Tacky Tourist Day' at Woodbriar of Wilmington

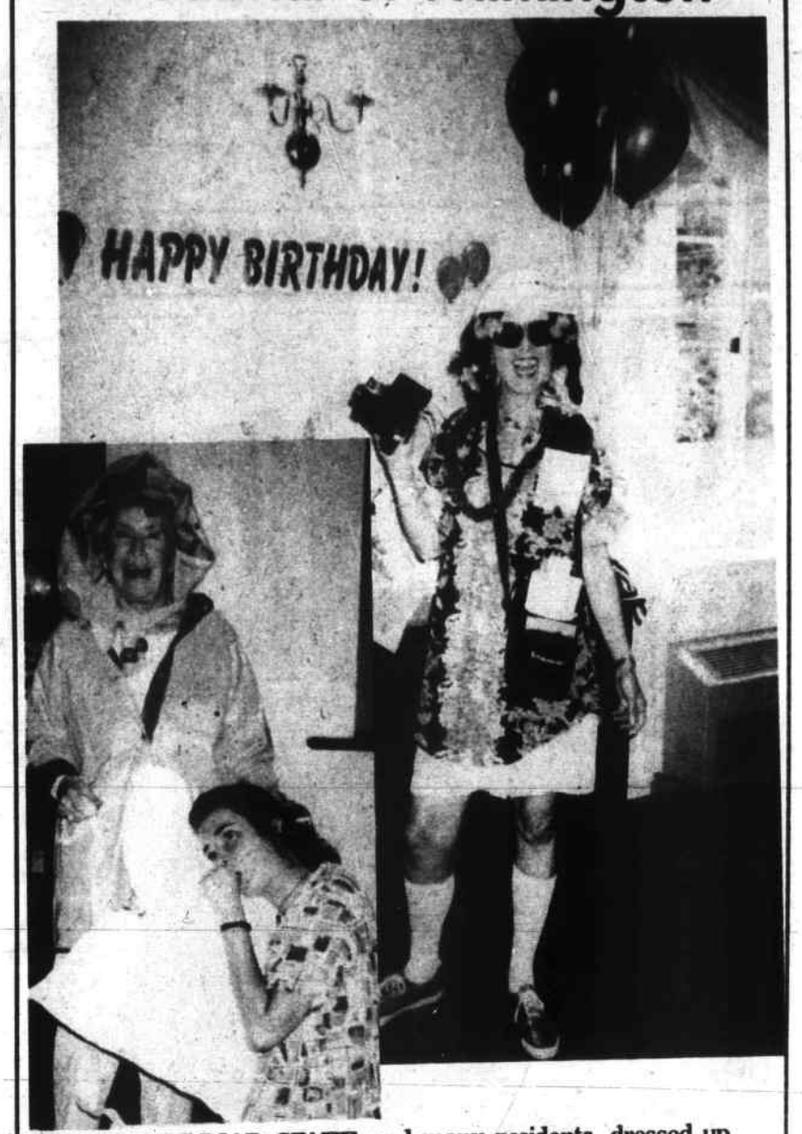

THE WOODBRIAR STAFF, and many residents, dressed up for "Tacky Tourist Day" on August 23rd to celebrate their August birthdays. Woodbriar of Wilmington celebrates its resident birthdays with monthly "Theme Parties."

Very Special Care, in an elegant setting.

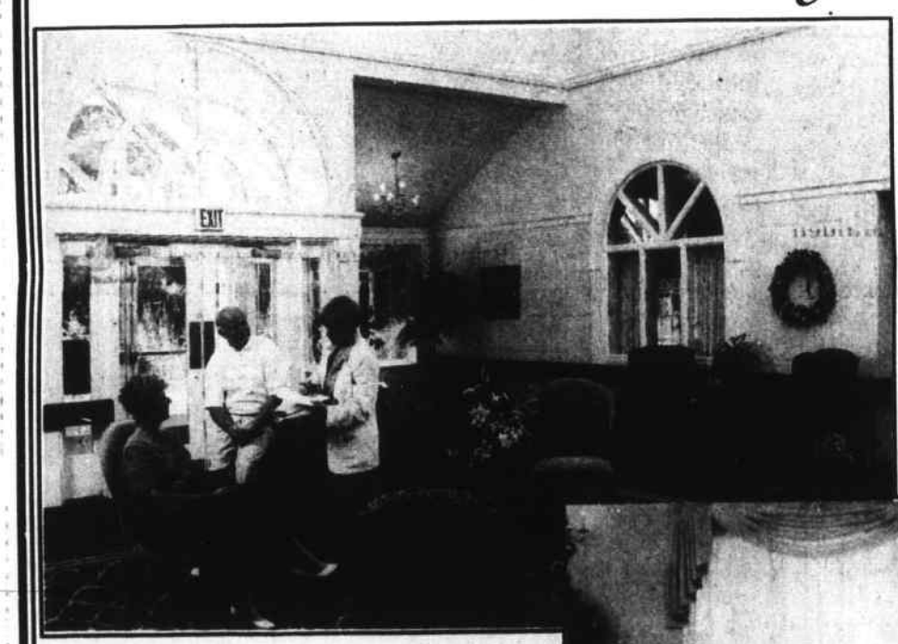

Woodbriar's long term, rehabilitation and transitional care services are exceptional due to our high nursing staff-to-patient ratios and our in-house rehabilitative staff. In addition to Woodbriar of Wilmington's excellent health care services, our beautifully decorated facility features: an interior garden courtyard; spectacularly landscaped grounds; a library; an English-style pub; and a magnificent dining room. Our locally-owned, family-operated, skilled nursing center offers its patients a wide variety of stimulating and entertaining activities from which to choose, in a country club setting.

Short term care after hospitalization for:
- Orthopedic Injury
- Cerebral Aneurysm
- Post-Surgical Stabilization
- Stroke
- Short-Term Recovery Program
- Cerebral Aneurysm
- Skin/Wound Care
- Amputation
- Intravenous and Parenteral Therapy
- Respiratory Therapy
- Central Line Therapy (Including TPN, Total Parenteral Therapy Feeding)

WOODBRIAR OF WILMINGTON
REHABILITATION AND SKILLED NURSING CENTER
90 West Street Wilmington, MA 01887 (508) 658-2700

Earning after retirement wont stop your benefits

If you are age 65 through 69 and earn more than $12,000 in 1996, you cannot collect all of your Social Security benefits. However, you should still file, according to Martha A. McSteen, president of the National Committee to Preserve Social Security and Medicare.

You can earn more than the limit and still get partial benefits - for every $3 you earn over the limit, Social Security withholds only $1 in benefits, McSteen says.

Suppose you reached age 65 in January 1996 and, if fully retired, would be eligible for $750 a month. You would have to earn $39,500 ($27,000 plus the $12,500 earnings limit) before all of your benefits would be withheld.

If your spouse also is 65 and is entitled to a $375 spouse benefit, your combined annual earnings wuld have to reach $52,500 ($40,500 plus $12,500 earnings limit) before no benefits would be paid.

Apply as early as possible in the year you will turn 65, so your excess earnings are measured against more months of benefits. If you wait, you could wind up entitled to fewer months of benefits, and your excess earnings would offset them more quickly.

Based on your benefits and how much you expect to earn, Social Security will determine how many checks you get.

Benefits lost this year are not necessarily lost for good. If excess earnings trigger withholding of benefits, checks in future years will be automatically increased by Delayed Retirement Credits.

limitation is $8,280. Social Security withholds $1 in benefits for each $2 in earnings over the limit.

Benefits of early retirees are reduced for each month they are younger than age 65 when benefits begin. However, at age 65, the early retirement reduction is removed for any months that benefits were not paid due to excess earnings. As a result, all future checks are increased.

Widows who begin widow benefits earlier than age 62 receive a recomputation at age 62 and again at age 65 to remove actuarial reductions for months that benefits were not paid due to excess earnings.

You can learn more about issues of special concern to older Americans, including Social Security and Medicare, by joining the National Committee to Preserve Social Security and Medicare, an organization devoted to improving retirement income and health care. To receive free brochures about the organization and a copy of its magazine, write to the National Committee, 2000 K St., N.W. Washington DC 20006.

Birth

ROBERT and ELLEN (COX) EMMONS of Methuen, announce the birth of their second daughter, Lauren Elizabeth, on August 26, 1996 at the Lawrence General Hospital. She joins her sister, Rache Anne, age 2 12/.

Grandparent honors are extended to Peggy Cox of Reading, and George and Mary Lou Emmons of Kennebunkport, Maine.

Great grandparent honors are extended to Norma R. Cox of Reading, and Alexina Cordeau of Methuen.

Coming to Reading This Fall...

LONGWOOD PLACE

A New Tradition in Assisted Living

Over 60% Reserved Call Today!

Find all the comforts of home, and more, at Longwood Place.
- Choose from spacious studio, one and two bedroom apartments.
- Enjoy freedom from household chores with 3 delicious meals served each day.
- Let us be responsible for remembering medication management.
- Feel secure knowing a warm, caring staff is always ready to give a helping hand or encouraging word.
- Pursue *your* interests — plant a garden, read in our cozy library, stroll through the grounds, paint a picture, watch neighborhood children play soccer or dance. Spend your time doing what you enjoy.
- Experience easy access to local establishments with the convenience of scheduled transportation.

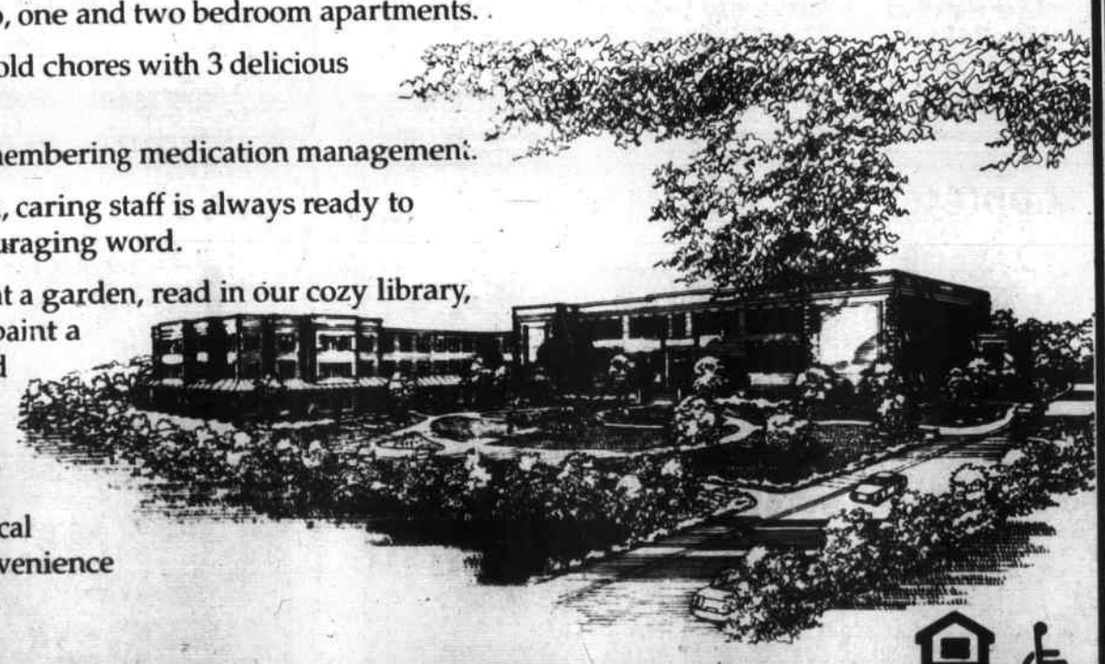

For more information, call Grant Johnson at (617) 944-9200

75 Pearl Street • Reading, MA 01867

EQUAL HOUSING OPPORTUNITY

Care That Continues Even When Needs Change

That's the whole principle behind the continuum of services offered by Wingate. Wingate at Reading is a skilled nursing residence providing rehabilitation, short and long term care. Wingate at Home brings nursing, therapy and personal care services into patients' own homes. The dedicated professionals at our facility and our home care program can work together to coordinate services and ensure a smooth transition between inpatient and home health care. This valuable connection can make both patients and families feel more comfortable.

Whether you or a loved one needs home health care or the services of Wingate at Reading, it's good to know we're ready to provide the absolute best – every step of the way. For more information, please call:

WINGATE AT READING
1364 Main Street
Reading, MA 01867
617-942-1210

WINGATE AT HOME
401 Andover Street
North Andover, MA 01845
1-800-617-CARE

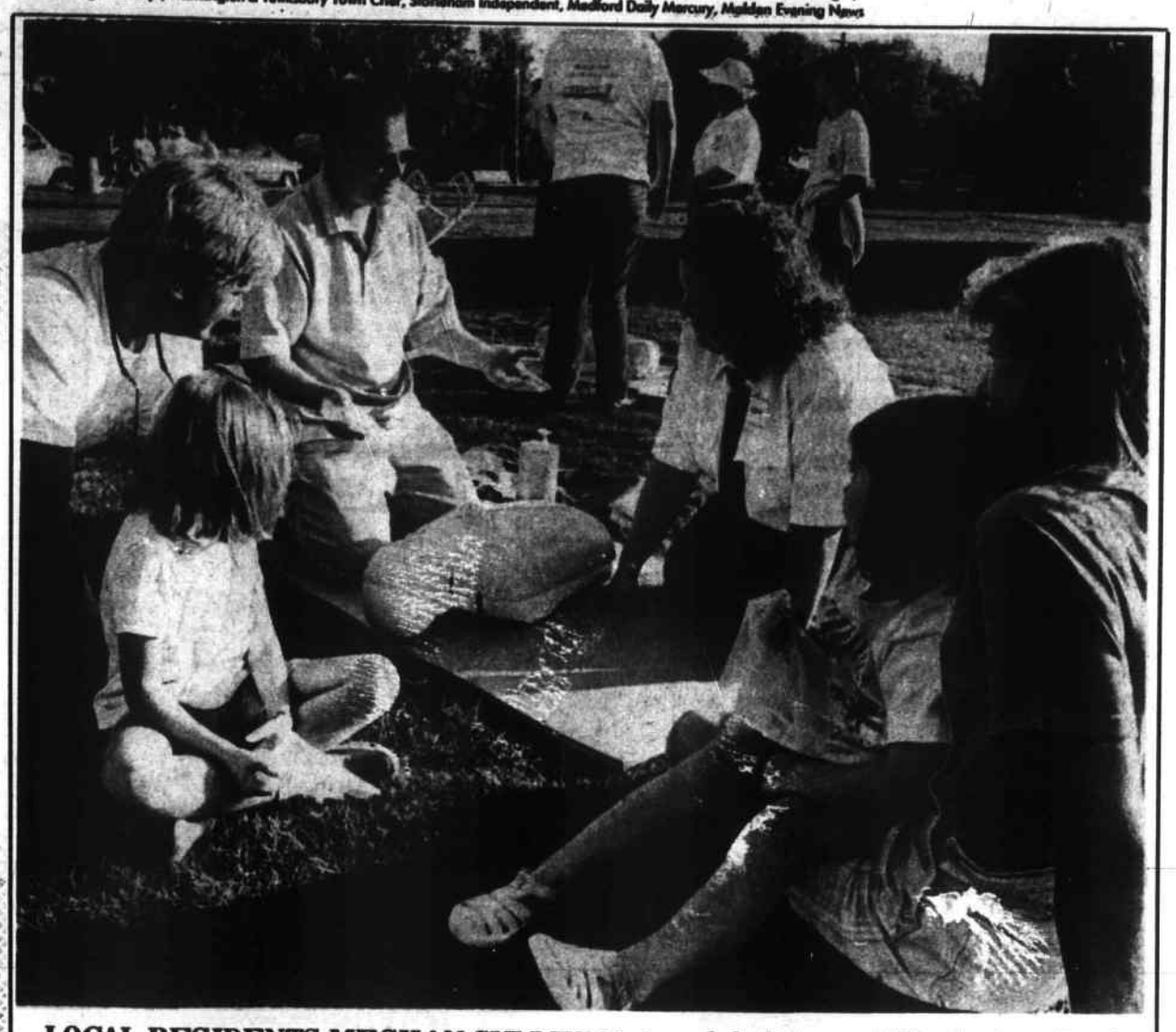

LOCAL RESIDENTS MEGHAN SULLIVAN, 6, and dad Gary, of Winchester, Derek McMahon, (Malden), Instructor EMT Kerry Butts, (Melrose), Kerry Sullivan (Wakefield), and daughter, Lauren, 4, are all taking part in a CPR training program on Wakefield Common. The two-hour course is part of a masssive community effort of the Cardiac Survival Project, a community collaboration led by Melrose-Wakefield Hospital and including other health and public safety agencies. Next course is scheduled for September at Memorial Hall in Melrose. To register for this and other CPR training, call Melrose-Wakefield Hospital at 979-3878. (Don Young Photo)

Victorian Charity Road Race

Kicking off festivities for the Annual Melrose Victorian Fair on Saturday, September 7, will be the 2nd Annual Charity Road Race founded by Representative Patrick Guerriero to benefit the East Middlesex Association for Retarded Citizens.

"Last year I promised to make the Charity Road Race an annual event," said Guerriero. "I am very pleased to announce today that because of a community collaborative, we are again sponsoring a 5K Charity Road Race to kick off one of our community's most popular events, the Melrose Victorian Fair.

"Last year's race was a huge success. We raised over $3,000 for EMARC and it was a lot of fun for people of all ages. Over 200 runners and more than 50 volunteers participated," reported Guerriero. "We expect many more participants this year because we have extended the race to include walkers."

The 2nd Annual Charity Road Race and Walk begins at 9:30 am in front of the Melrose YMCA at the corner of Main and East/West Foster Street. The 5K, or 3.1 mile, course in the southeast corner of the city will finish in front of the Melrose Police Station on West Foster Street.

Registration forms are available from all of the sponsors. The forms must be returned to the Runner's Edge at 401 Main Street, Melrose on the day of the race, or September 7, at the Melrose YMCA between 7:30 am and 9 am.

The race includes water stops, mile splits and medical aid along the course. The first 150 entries will receive T-shirts. Beverages will be provided all runners and walkers. A course description and review will be available Friday, September 6 from 5 to9 pm a the Runners' Edge, 401 Main Street, Melrose.

Awards will be presented to the runners finishing first and 2nd, both male and female, in each category: 17 and under, 18 to 39, 40 to 49 and 50 and over.

In case of rain, and if postponed, the Victorian Fair and 2nd Annual Victorian Fair Charity Road Race will be held on Saturday, September 14.

Suzuki Sampler Open House at Creative Arts September 9

The Suzuki Talent Eduction program at Creative Arts offers children and their parents an exciting opportunity to learn about music together. Children can begin on violin or piano in the Suzuki program when they are as young as three because they learn music using the 'mother tongue method,' the same way they learn to speak, by imitation.

Parents are closely involved with their children's development and attend lessons with their child each week. Children also participate in a 'group class' each week, offering the opportunity for interaction with other children and additional fun musical experiences. parents who are interested in Suzuki Talent Education and are invited to attend a 'Suzuki Sampler Open House' at Creative Arts, located in the First Congregational Church, 25 Woburn Street, Reading on Monday, September 9th at 7:30 pm. Meet the faculty and hear Suzuki students perform. Call 617-942-0538 for additional information.

Creative Arts offers traditional and Suzuki music instruction for children and adults, ensembles and music classes, art classes and workshops, theatre classes and writing for children and adults. Creative Arts faculty are highly qualified and experienced teachers who are committed to the arts as a source of lifelong enjoyment.

About The Towns
by Phyllis Nissen

'Common' sense

On Woburn 'common'

"Even before being analyzed by professionals, the recent 250-question and two essay 'Community Survey for the Downtown' has shown the people of Woburn care and would like to see something done," notes the Woburn edition of the "Daily Times Chronicle."

Donald Queenin, chair of the Downtown Revitalization Committee, said the goal of the committee is not to do things that area government and business leaders feel is important, but to do things that are important to the people who live in Woburn and will use the center.

"'We wanted to start from the bottom up, so to speak,' Queenin said. 'I am really pleased with the response'..."

In the spotlight

The Spotlighters of Lynnfield will be holding their annual Country Fair on the Lynnfield Center Common on September 7th (raindate September 8th) from 9 A.M. to 3 P.M. This popular event will once again feature Bagels the clown with his balloon artistry, the Spotlighters Youth Group and talented members performing throughout the day. Table space is available. Please call Freda at 334-2810 or 334-3249.

'More good news'

"More good news in the way of future building developments in Malden came ... when the state legislature passed a Technology Bond Bill which included $1 million to cover initial costs for the Mystic Valley Development Corp. (MVDC), the agency which is overseeing the development of the proposed $750 million Telecom City project," notes the "Malden Evening News."

"The Telecom City project would include the siting of a state-of-the-art telecommunications center at Wellington Center, including parts of Malden, Medford and Everett.

"City officials in all three of these cities are all on record as being in full favor of this project, which would include considerable state aid.

"State Sen. Richard R. Tisei, R-Malden, Melrose, Wakefield, reportedly was key in pushing for the inclusion of the $1 million for the MVDC...."

Bear Hill 02180

"Hollywood came to Stoneham ... and before you could play a quick round of golf, they were gone," notes the "Stoneham Independent."

"A 40-member production

Towns to S-4

AN INVITATION
The Wakefield Choral Society
announces
Open Rehearsals for the month of September
beginning
Monday, September 9, 1996 ~ 7:00 p.m.
at
The Music Area at
Wakefield High School
60 Farm Street
If you enjoy singing, don't miss this opportunity to join this dynamic group
~ ~ For further information call ~ ~
Community Education
617-246-6444

Make your pool a simple pleasure. Winterize with BioGuard®

With winter on the way, it's time to think about protecting your pool. We can show you how – and give you a simple BioGuard® treatment plan to prevent problems next spring.

Bring your pool to BioGuard.®

North Shore Pool Supply, Inc.
602 Main Street, Wakefield, MA 01880
(617) 246-2221
Hours: Mon. - Fri. 9-6 • Sat. 9-5 • Sunday 9-1

Do You Have Any of These Symptoms?

• Frequent "Colds?"
• Polyps?
• Running Nose?
• Watery, Itching Eyes?
• Frequent Sore Throat?
• Wheezing?
• Shortness of Breath?
• Hives?
• Rashes or Headaches?
YOU HAVE ALLERGIES!

Call us at (617) 933-2424 and make your appointment now before you suffer from another allergy season.

William T. Poirier, M.D.
Board Certified Otolaryngologist
Most Insurances Accepted

Remodel your Kitchen before the Holidays!
TRUST THE PROFESSISONALS AT ADAMS KITCHENS

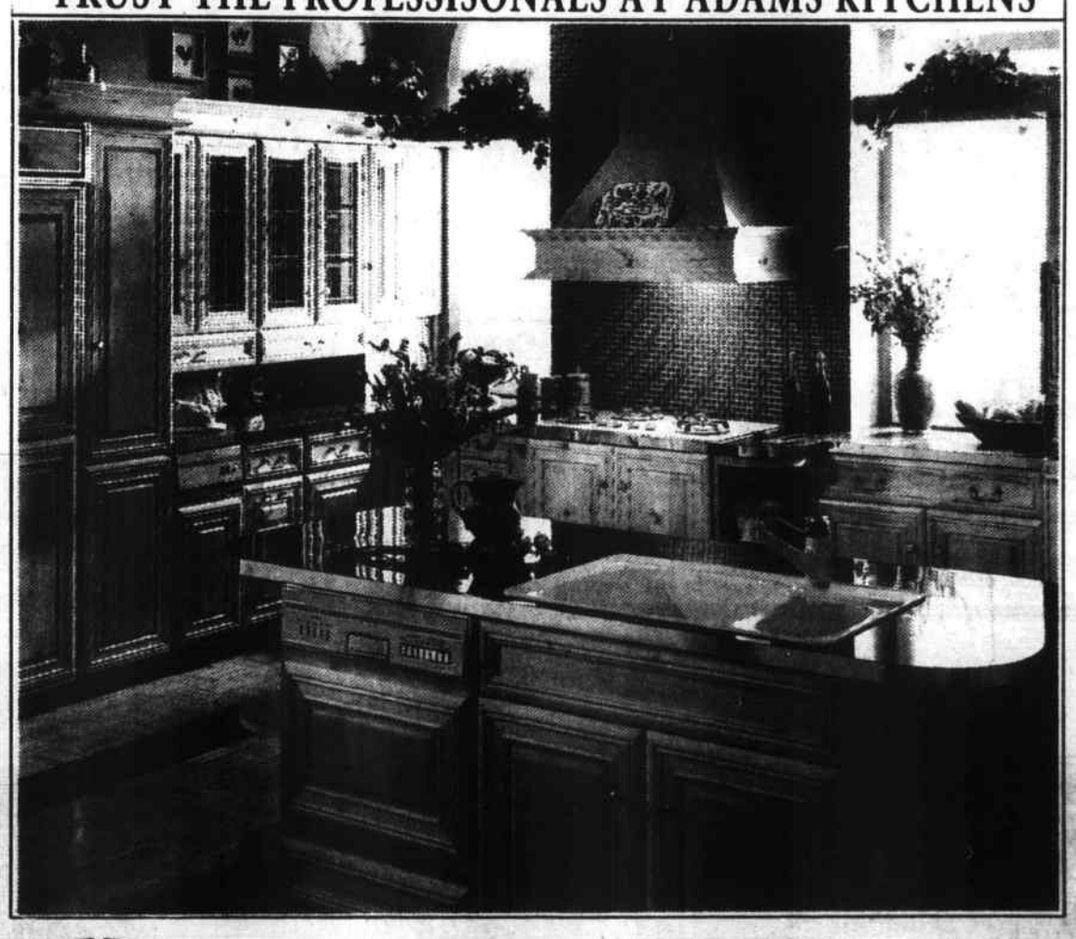

Adams Kitchens
90 Montvale Ave
Stoneham, MA
617-438-5065
Remodeler #101692

Wood-Mode
FINE CUSTOM CABINETRY

Why Choose Adams Kitchens?
*Affordable Prices
*Certified Kitchen Designers
*In-Business for over 25 years

FREE PUBLIC LECTURE
ADVANCED PAIN MANAGEMENT CENTER

Anil Kumar, M.D. FACPM
Medical director
will speak on

Dr. Kumar had residency training at the Johns Hopkins Hospital, Baltimore, then a clinical and research fellowship at the Massachusetts General Hospital, Boston, He is a diplomate in the American Board of Pain Medicine.

LATEST ADVANCES IN TREATMENT OF OSTEOPOROSIS

Place: Boston Regional Medical Center, Conference Room
Time: 6:00 - 7:00 P.M. Date: September 11, 1996

To attend, please register by calling 617-979-7057

MIDDLESEX EAST Supplement to Daily Times – Chronicle (Reading, Woburn, Winchester, Burlington, Wakefield), Lynnfield Villager, No. Reading Transcript, Wilmington & Tewksbury Town Crier, Stoneham Independent, Medford Daily Mercury, Malden Evening News

Old Ironsides

from S-1

a.m. and the historic ship was back at its dock in Charlestown by 9:30 a.m.

As a part of the cruise, the ship passes by Castle Island where Fort Independence still guards the harbor. The cannons of the Constitution were fired as a salute to the historic fort as the ship passed by.

According to Bellantone, "You go back in time. When the cannons go off, you can imagine what it was like to be fighting in the cramped quarters."

He noted that the below decks area of the ship is only about five-feet, six-inches high.

Bellantone, a veteran of World War II, added, "It's poignant to someone who has served in the military, to be called back to duty for a short stint on history."

In his report to the Island Bellantone wrote, "The whole event was extremely inspiring. It filled us with pride and patriotism."

The Island will be sending a Certificate of Appreciation and a letter of thanks to Capt. Moss, Cmdr Beck and Lt. Cmdr. Clair Bloom, the ship's executive officer. In a short historic aside, Bellantone said that Bloom is expected to become the ship's first commander who is a female.

It has been reported that the 44-gun frigate, which was first launched from Boston Harbor in 1797, now carries a crew of three officers and 47 men and women. All of the crew members, who are on active duty with the Navy and the Marines, wear the uniforms of the ships period of the 1800's.

For the Marines this is a dark blue and crimson red uniform. The Navy officers dress in blue and gold.

The ship's history spans the action of the Barbary Coast off of what is now Libya and the War of 1812.

It was placed out of commission at the Portsmouth Naval Shipyard in 1855 and used as a training ship. However, in 1877 the ship was rebuilt.

It is said that at least 10 percent of the ship is still the original material.

The Constitution last sailed without a tow in 1881. However, it has been reported that an attempt was made to sail the ship into Boston Harbor in May, 1934. However, the attempt failed because of a lack of wind.

This followed a tour, under tow, of the nations ports. That tour was to thank all of the school children throughout the country that had contributed pennies to save the ship a third time.

The frigate is equipped to carry 42,000 square feet of sails and has a top speed of 17 miles-per-hour.

However, old age and the lack of experienced sailors have kept the ship from sailing under its own power. Along with the strengthening of the ship, the Navy crew and officers are being given sailing lessons in an attempt to sail the ship for about 20 minutes on its anniversary next year. The cruise is scheduled for July 21.

After the cruises this year, participants were able to take part in demonstrations and other activities at the Constitution Wharf and on this particular day were able to watch as the huge flag that has been flown over Mount Rushmore was trailered onto the dock and unfurled with the help of Bellantone and his comrades.

Woodchips

From S-1

years ago?" Joe Altavesta smiled and said, "Me, teacher!"

The doctor asked George Gould, "Well, what on earth do you think is wrong with you today?" "I don't know Doc, what's NEW?"

After trying many reducing diets that failed, Johnny Ave was told that horseback riding would solve the weight problem.

Folks, it really did because, after two weeks of riding over hills and dales, the horse lost 35 pounds. Note: the horse didn't need a saddle anymore, it became 'Swayback.'

Almost everyone who loves a bargain know Bob Shayed and his Discount Store. Bob's father was Revere Beach amusement owner pioneer. Bob and his brother, Victor, took over the business running the Cyclone, Roller Coaster, Bluebeard's Castle, Lighting Roller Coaster and many other rides including the Virginia Reel. Bob's business ability is well known and I wouldn't be a bit surprised if Harvard, Boston University or other super Business Schools would give Bob Shayed a professor's appointment.

PERSONALITY WINNERS, Bill McGarr, Tom Shaughnessy, Jimmy and Angi Quino, Joe Altavesta, Bob and Martha Burn, George and Mary Poole all of **WOBURN.**

Alison Otis, Boris Shafiro, Pushpa Gowda, Igor Tsukrov, John Osborne and Richard Canzano all of **WINCHESTER.**

Brian Sokol, Melissa Waystack, Kristine Young, Rachael Ciarlante, Michelle Curley an Anita Daryanani all of **WAKEFIELD.**

Stephen DeSimone, Christopher Taylor, Paul Sodergren, James Previte, Peter Croft, Zack Dearth and Kim Bramante all of **STONEHAM.**

Mary Paulsen, Ann Stygles, Jim Hastings, Jane Palmer, Toni Marie Wheelock and Kristen Valletta all of **WILMINGTON.**

Mark Conway, Steve Stella, Judy Lane, Carl Malenchinni, Michael LaFreniere and Jim and Eleanor Riddle all of **TEWKSBURY.**

Brian Wilson, RHS High School Principal Paul Orlando, Carole Rindone, Dick and Lois Midwood, Judy McCoy and Michael and Karol McLaughlin all of **READING.**

Deborah Griswold, Nadia Griswold, Forest 'Woody" Knowles, Bill Boivin, Lee Preble and John Nowak all of **BURLINGTON.**

Robert Curran, Iain Sweeney, David Evangelista, Maryann Mazzola, Coach Charles Wignall, and Brian Kaszynski all of **LYNNFIELD.**

James McClearn, Nancy Stewart, Barbara Neily, Don Doyle, Jamie Ascenzo and Fred Van Magness, Jr., all of **NORTH READING.**

Robert Patrick, Qiang Hou, April Ricciardone, Jennifer McCarthy, Anna Royozovskaya and Eunice Kim all of **MALDEN.**

Christopher Snow, Patrick Monagle, Christopher Walsh, Steven Girodano, Christopher Tremonte and Capt. Sidney Davis all of **MELROSE.**

Kristen D'Anci, Deborah Freeman, Thomas Ramlie, Robin Todtenkopf, James Levine and Kimberly Sabbag all of **MEDFORD.**

A handsome intern told a pretty nurse, "Marry me, you're too beautiful for Wards."

When I was a kid, my mother was determined that I was to be a violin virtuoso like Jasha Hefitz. So, I'd lug' my violin to Mr. Ferragamo's Music Studio every Thursday afternoon for almost a year. One day he told my mother, "Save your money, after a year this kid doesn't even hold the bow right."

Remember what W.C. Fields said, "If at first you don't succeed, try, try again," and then "Quit' there's no sense being a darn fool about it." Aunt Nora reading this as I'm typing said, "Chipper, you're Woodchips column is like our violin playing."

Father Dan told Mario DiMino, "I'm happy to see you attending church again, is it because of my wonderful sermons?" "No, NOT yours," Mario replied. "My wife's!"

Fran Tully asked her son Dennis, "What was your Sunday School lesson this morning?" Dennis said, "It was all about some guy named Solomon. He had 300 wives and 700 cucumber vines."

Sign on church lawn, "We welcome all denominations especially, "Fives, Tens and Twenties."

Many of you know how hard it is sometimes to get "Catsup" to flow out of a bottle well. Father Tom rung my bell and told me he wanted to see Kathy about the church's upcoming rummage sale. "She is busy right now Father Tom. We are having supper and she is, "hitting" the bottle."

Folks, if you see Kathy and I walking on Revere Beach, you will be surprised to know that Kathy is bowlegged and I'm knock kneed so, we look like two quotations marks coming towards you.

It seems to me that almost everything is paid by credit card. I wanted to pay "Cash" and the supermarket cashier wanted to see my, "Driver's License." If you're buying aspirins, tell them you read Woodchips, you will get a discount.

DREAMBOATS, Catherine Shaughnessy, Woburn; Kathleen A. Harrington, Winchester; Mary Venezia, Burlington; Lucy Sweeney, Wakefield; Joan Marsi, Wilmington; Lauren McNamara, Tewksbury; Monica Guide, Reading; Christine Sodergren, Stoneham; Suzanne Geary, Lynnfield; Michelle Barkhouse, North Reading; Robin Tosto, Medford; Florence Fanikos, Melrose; and Joanne Glynn, Malden.

SUPERSTARS, Lillian Eaton, Woburn; WHS Principal Susan Morse, Winchester; Father. John Crispo, Burlington; Eric Wilson, Reading; Jason Farrell, Wakefield; Paul Sodergren, Stoneham; James LaCasse, Wilmington; Army Sgt. William Erikson, Tewksbury; John Forrest, Lynnfield; Gwen Bourque, North Reading; Christine Rodziewicz and Tara Cunniff, Malden; Michelle Merowski, Melrose and Joseph Saunders, Medford.

There are seven differences in the second picture. Can you spot them?

Answers: Bat, Cap, Ball, Base, Bat, Shoe, Pants.

Towns

From S-3

crew with a dozen trucks from Hollywood set up shop ... at the Bear Hill Country Club on North Street, as they filmed several scenes for an upcoming Volkswagen commercial."

The humorous commercial, which features a rabbi, priest and minister cruising throughout New England in a Volkswagen Passat GLS, was expected to air nationally at the end of the summer.

"Even as the commercial was being made, no one was quite sure why the Bear Hill course was chosen as a backdrop.

"Several months ago, production members visited New England and photographed a number of area golf courses and apparently liked what they saw right here in Stoneham.

"Production managers told the 'Independent' they chose Bear Hill because 'it was a great looking course, fit our purposes and had courtesy people willing to let us shoot here...."

"About the Towns" covers recent events in the 13-town Middlesex East area. Because Middlesex East deadlines are early, please check the front sections of this paper for up-to-date information about your city or town. We also welcome original material - please send it to Phyllis Nissen, "About the Towns," Middlesex East Supplement, Box 240, Reading, MA 01867.

Work Smarter not Harder.
We Repair
•VCR's
•Microwave Ovens
•Vacuums
•Lamps Rewired
In Home Microwave Service & One Stop Vac Shop
Oreck Vacuums, the Famous "Hotel Vac" is only 8 lbs.
BELTS • BAGS • PARTS • REPAIRS FOR ALL MAKES
VCR Technologies Inc.
(617) 245-1939
257 North Ave., Wakefield
(Across from the Train Station)

DONAHUES FURNITURE
INDOOR YARD SALE
WOW! All our discontinued styles and all our returns, damaged, and overstocked furniture at give-away sale prices for a limited time.
DON'T HESITATE, NOW IS THE TIME.
Donahue's furniture
15 Wall Street
Burlington, MA 01803
(617) 272-9830
Off Rte. 128 (95) at exit 33A First Street on Left
NEW HOURS: Tues., Thurs., Fri., Sat. 8 am-9 pm
Mon., Wed. 8 am - 5:30 pm
Sun. 12-5:30 pm
Propane Refills
Find us fast in the NYNEX Yellow Pages

We Power Wash . .
• Homes
• Patios
• Trucks
• Driveways
• Cement Walkways
• Tennis Courts
• Swimming Pools
Prepare your house for paint by having it power washed!
REMOVE MOLD & MILDEW FROM VINYL SIDING
Commercial & Residential • Fully Insured • Free Estimates
A1 Steam & Power Wash
STONEHAM, MASS.
508-640-0871

"M.E.'s For You"
Over 160,000 Readers
MIDDLESEX EAST PUBLICATIONS
531 Main St., Reading, MA 01867
617-944-2200 Fax 617-942-0884
"M.E.'s for You"

East West Mortgage
PURCHASE OR REFINANCE
Fixed Rate 7.25% 7.76% APR
READING (617) 944-9208
BURLINGTON (617) 272-8450
LYNNFIELD (617) 596-3000
•Purchase with 3% down
•MA Lender 0172
•2 week closing on purchase loans
•Free credit check
•Specializing in low rates on Jumbo mortgage up to $1 million
•Problem credit histories and unique cases considered
•Qualifying ratios up to 44% of your income
•No income verification (slightly higher rate)
•No points/No closing cost programs
$9.41/$1,000 loan.
MASSACHUSETTS TOLL FREE 1-800-470-3703

WHEN YOU'VE SEEN THE REST COME SEE THE BEST!
WEATHER-TITE
1-800-505-2875
(617)-942-2635
494 Main St., Reading
OPEN SATURDAYS 10 am - 2 pm Starting Sept. 7th
RESIDENTIAL • COMMERCIAL
WINDOWS • DOORS • SIDING
"On Sale Now" ALL WINDOWS
Vinyl • Wood • Aluminum • Fiberglass
Special Summer Sale
STORM DOORS

Classified Clout
Every Wednesday 13 Towns
Up To 160,000 Readers

KITCHEN KABINET WAREHOUSE OUTLET
Our Designers will assist you to express yourself
Value & Satisfaction Guaranteed
• A FULL SERVICE REMODELING COMPANY
• Free Design Assistance • Full Manufacturer's Warranty
WELLBORN CABINET, INC.
Financing assistance available
911 MAIN ST., WOBURN, MA 617-937-3939
Showroom Hrs: Mon-Fri 8:30-5:30 or by appointment

Calendar of Events

A Listing of Interesting Events and Happenings

'OKTOBERFEST' & CRAFTS FAIR

Thousands of North Shore residents are anticipating the 17th annual Ipswich Lions Club's Oktoberfest '96', Sunday, September 8 (rain date September 15) at the Proctor Estate, a natural setting on Rte. 1A, Ipswich, from 11 am til dusk.

The rural, open setting is a perfect place for families to enjoy a fall fair, complete with a large arts and crafts section with many exhibitors selling varied, beautiful and useful handcrafted items perfect for Christmas gifts.

As fairgoers wander around the 90 acre grounds there will be something for kids of all ages and adults: Carnival, Helicopter rides, International food & beer, Arts/Crafts, Clowns, Children's entertainment, Antique & Show cars, Kiddy rides, Petting zoo, Micro Brewery Tent, Pony rides, Commercial exhibitors, N.E.'s premier band, "Class of '66", The authentic Oberlander Hofbrau Band, Monte Carlo wheel spinning continuously and hot air balloon rides.

Tickets can be purchased at the gate. Adult tickets, $5; senior citizens tickets, $3, Children under 12 admitted free. FREE PARKING, wheelchair accessible/handicapped parking.

JUDY COLLINS IN CONCERT

The Friends of St. Mary's, Inc. will present Judy Collins In Concert, her only 1996 Boston-area appearance on Friday evening, September 20 at 7:30 pm in the Volpe Athletic Complex at Merrimack College, Route 114, North Andover.

General admission is $20 per person. Subscription as a Benefactor at $100 per person and Patron at $75 includes orchestra seats and admission to a post-concert reception with Judy Collins.

The concert will benefit the preservation of St. Mary's Church, Mother Church of the Immigrant City, a spiritual historical and architectural landmark in Lawrence.

For tickets and additional information, call The Friends of St. Mary's at 508-557-9178.

SINGLE PROFESSIONALS LISTS ACTIVITIES

The Social Connection, the area's newest club for single professionals, ages 30-55, invites people interested in meeting new friends to join in the following events.

Wednesdays, September 11, 18, 25: walk Pawtucket Blvd. in Lowell.

Thursdays, September 5, 12, 19, 26, weather permitting: Beach Volleyball in Beverly.

Friday September 6: Thai dinner in Peabody.

Sundays September 8, 15, 22, 29: outdoor volleyball in Greeley Park, Nashua.

Monday, September 9, 16, 23, 30, weather permitting: walk Lake Quannapowitt in Wakefield.

Please call 1-800-628-7651 for exact meeting times, location, and directions.

REGENERATION COMES TO THE NORTHEAST

Regeneration, a Christ centered 12-Step recovery program has begun holding weekly meetings on Wednesday night at 7:30 pm at the N.E. Memorial Seventh-day Adventist Church.

Regeneration was developed, over 10 years ago by Hal Gates, Seattle, Wash. Hal is a Seventh-Day Adventist Minister recovering from the affect of alcoholism. "Hal found as a Christian he needed a recovery program that placed more of an emphasis on biblical principles and Christian values," states Ann Vandeman MFT. After attending Hal's Training Course in March, Ann Vandeman along with Connie Gladstone, sponsored by the N.E. Memorial Church, made the decision to start a local Regeneration here in our area.

"12 Step recovery is a simple set of tools which enable us to live a healthy lifestyle," states Vandeman. As co-chairpersons, Ann and Connie wish to extend an open invitation to anyone who belongs to a 12 Step group, as well as anyone wishing to learn to live a healthy and happy life. Connie wishes to emphasize that a 12 Step program gives one the chance to heal in all area's of one's life: spiritual, physical and emotional.

Ann V. Vandeman, MFT has recently begun seeing clients as a Marriage, Family & Addictions Therapist at Boston Korean Seventh-day Adventist Church, 4 Spring Street, Stoneham for appointments call 508-664-3261.

OCTOBERFEST ON SEPTEMBER 20, 21 & 22

The German American Club of the North Shore presents the annual THREE DAY OKTOBERFEST held at "Cy Tenney Club", 35 Johnson Street, West Peabody, on Friday, September 20 from 6 pm to 11 pm, Saturday, September 21 from 11 am to 11 pm and Sunday, September 22 from 12p m to 6 pm.

Admission is $4 per person, children under 12 are free, must be accompanied by an adult.

There will be many wonderful raffle prizes. Just to name a couple: two airline tickets to Germany - which were graciously donated by USAIR. Also "Carl's Sausage Kitchen" (Rt 1 North Saugus) donated a $50 dollar Gift Certificate to be redeemed in their store, which we gratefully accept for our raffle. Entertainment will be provided by the "Hofbrau Boys" and "The Nordkuste Musikanten", "The Vagabonds" and Jack Meers, the strolling musician, will assist with sing alongs. Also the German American A Club's Choir will add to the festive mood by presenting a medley of popular folk songs.

The "Edelweiss Dancers" present regional folk dances in their lovely authentic costumes. There will be Clowns and Face Painting for small fry and those who want to feel young again.

WOMEN IN BUSINESS ANNUAL DINNER MEETING

North Shore Women In Business invites you to attend its 13th Annual Dinner and Silent Auction on Thursday, September 19, at Jimmy's Allenhurst on Route 114, Danvers,. The cost for this event is $45. The Silent Auction will begin at 6 pm, dinner at 7:15 pm and our keynote speaker will begin speaking at 8 pm.

North Shore Women In Business is very pleased to announce that the keynote speaker for the Annual Meeting will be Marjorie Clapprood. The co-host of "Clapprood and Whitley" on Boston's WRKO radio station, Marjorie Clapprood is a seasoned pro in the sport of American Politics. From 1984 to 1990 she served with distinction as a member of the Massachusetts House of Representatives.

North Shore Women In Business fosters opportunities for professional women to increase their business and develop personally and professionally through a variety of networking, educational and social functions. For more information on upcoming events, please call North Shore Women In Business at 508-532-1175.

IRISH IMMIGRATION DURING THE FAMINE

On Sunday, September 8 at 2 pm, the Museum of Our National Heritage will present the play, A State of Hope: Irish Immigration During the Potato Famine. This stirring historic dramatization is based on letters written by Irish during the potato famine.

Included are letters from those who immigrated to America during this period, as well as those who remained behind in Ireland. Admission to the play is $2. A State of Hope is made possible through a grant from the Massachusetts Council on the Humanities.

The letters featured in A State of Hope give a first hand account of the plight of those who suffered through the famine. They were collected by Professor Kerby Miller of the University of Missouri who was the host for the acclaimed PBS special, "Out of Ireland,"

Actors Ger Campbell and Jane O'Leary will portray the more than 30 characters represented in the play. The actors are accompanied by four musicians who will play Irish Music throughout. They are Phil Edmonds, Mance Grady, Tom Perotti, and Jack Wright.

A discussion with historian Dr. Ruth Ann Harris will follow.

For further information contact the Museum at 617-861-6559.

GRANDPARENTS' DAY WITH MOTHER GOOSE

Join Mother Goose (aka Sally Davis) and NCECP on Grandparents' Day, Sunday, September 8 for a special early evening event. Celebrate with a favorite senior citizen at the new location.

All the fun takes place from 5-7 pm at Our Place, 53 Central Street, Stoneham (across from the Police Station) The evening features a story telling, puppets, music, a "live" Peter Rabbit and tons of laughs for all ages.

Tickets are $4 per person, but each child can bring a grandparent FREE. Pack a brown bag supper. Snacks and beverages will be available for a donation. Questions may be directed to National Coalition for Early Childhood Professionals, Inc. (NCECP) at 617-284-6092.

NATIONAL ADOPTION EFFORT

The Greyhound industry and Greyhound adoption groups have activated a national rapid response Greyhound adoption network to find homes of Greenetrack Greyhounds. The network swung into action fol-

Calendar to S-6

KRAZY EIGHTS EQUITY LOAN

8.50% APR*

8-Year Fixed Rate

NO POINTS AND NO CLOSING COSTS†

ON AMOUNTS OF $18,888 OR MORE

Loan Amount	Monthly Payment
$ 8,888**	$127.90
$18,888	$271.80
$25,000	$359.75

Based on an 8.50% APR and 96 payments, these payments would be higher without automatic transfers.

If you own your home, we invite you to use our Krazy 8-Year Fixed Rate Equity Loan to:

•Finance home improvements •Buy your new car •Pay for college •Reduce credit card payments by hundreds of dollars monthly •Transfer home equity line balances to enjoy a lower fixed rate •Consult your tax advisor to find out how to save even more by deducting interest payments from taxes

Interested? Call or visit before rates climb...438-5228

Stoneham Savings Bank

Loan Center: Three Central Square • (617) 438-5228 • Member FDIC/DIF

*Available on 1-4 family owner-occupied dwellings with up to 75% loan to value, enjoy this APR by having monthly payments automatically deducted from your Stoneham Savings Bank checking account. 96 monthly payments of $14.39 per thousand borrowed. Add 1/4% to the APR if you don't use our automatic payment plan (8.75%). Effective 7/1/96, these APRs are subject to change without notice and other restrictions may apply. **Closing costs are applicable on amounts below $18,888. †$175 appraisal fee on loans above $25,000

DESKS-TO-GO!

Do your Homework!
...Surf the Web
...Write to Mom
...Balance the Checkbook...

on any of these Quality Solid Wood, Pine or Oak Desks from our Huge Selection, Many In stock, Ready-to-Finish.

Many other styles to choose from.

Student Desks starting at $139

ONE OF THE BEST READY TO FINISH SELECTIONS IN NEW ENGLAND

The Best in Ready-to-Finish Furniture! Bassett Bedding & Solid Wood Bedroom Furniture, Kitchen & Dining, Entertainment Centers, Bookcases, even Doll Furniture! We've got it all and More.

CUSTOM FINISHING AVAILABLE

Certainly WOOD

READING MA
39-41 Lincoln Street
across from the Train Depot
617-944-7400

NOW TWO LOCATIONS!

RTE 28 SALEM NH
326 So. Broadway
Larry's Country Square
603-898-5791

Mon.Tues. 9-5, Wed. Thurs. Fri. 9-8, Sat. 9-5, Sunday, 12-5. Visa/Mastercard/Discover.

LASCHI HAIRSTYLISTS

—FULL SERVICE SALON—

• HAIR • SKIN • NAILS •

PROBLEMS WITH YOUR HAIRCOLOR? TROUBLE-SHOOTER HAIRCOLOR CONSULTANTS OFFER NO OBLIGATION HAIRCOLOR HELP!

Gift Certificates Available
150 Main St., Reading, MA 01867
617-944-6111
Mon-Thurs 9-8 • Fri & Sat 9-5

"M.E.'s For You"

Over 160,000 Readers

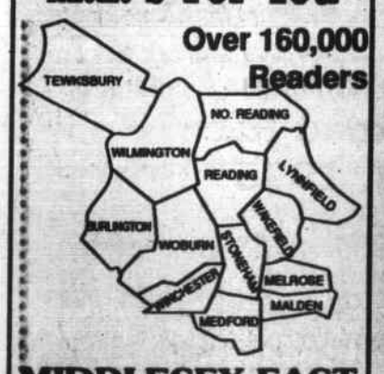

MIDDLESEX EAST PUBLICATIONS
531 Main St., Reading, MA 01867
617-944-2200 Fax 617-942-0884

MIDDLESEX EAST Supplement to Daily Times – Chronicle (Reading, Woburn, Winchester, Burlington, Wakefield), Lynnfield Villager, No. Reading Transcript, Wilmington & Tewksbury Town Crier, Stoneham Independent, Medford Daily Mercury, Malden Evening News

Calendar

From S-5

lowing the announcement that Greenetrack, a North Alabama Greyhound Track, will discontinue live Greyhound racing.

This national adoption program is funded by the Greyhound industry and brings to either tracks, kennels, adoption groups and suppliers to find homes for tired racing Greyhounds. The task force, created to place adoptable Greyhounds after seasonal or permanent track closing, has placed over 1,200 Greyhounds this year.

To contact AGTOA please write or call: The American Greyhound Track Operators Association, 1000 John Rogers Drive or P.O. Box 100279, Birmingham, AL 35210 or Telephone 205-838-1574 Fax 205-838-1575, Home Page htp://www.agtoa.com, E-mail sflint@worldaccess.com

To adopt or help contact: Gail Hill, Director, McGregor Greyhound Welfare Center, 1-800-366-1472 or 334-833-6654.

ITALIAN CLASSES IN BURLINGTON

On Monday, September 16, The Burlington Sons of Italy will have registration for Italian Language Classes. The time is 7-8:30 pm at the Burlington Library, 22 Sears Street, Burlington.

The price is $60 per ten weeks. Beginners and advanced beginner is offered. Classes begin Monday, September 23, at the Burlington Library (time will be announced at registration). For information call 617-273-5831.

BOATING SKILLS AND SEAMANSHIP COURSE

The Merrimack River Flotilla of the United States Coast Guard Auxiliary will present "Boating Skills & Seamanship" and "Basic Coastal Navigation" at the Rupert A. Nock Middle School in Newburyport. The courses will begin on Tuesday evening, September 17.

"Boating Skills & Seamanship" topics will include Handling Your Boat, Your Boats Radio, Lines and Knots for Your Boat and Your "Highway" Signs. "Basic Coastal Navigation" topics will include Bearings, Tides and Currents, Set and Drift, Radar and Loran

"Boating Skills & Seamanship" is prerequisite for "Basic Coastal Navigation". Certificates will be awarded upon satisfactory completion of the courses.

For course content information, call 508-346-8408. For registration information, cal Newburyport Adult & Community Education at 508-463-0377.

HELPING PEOPLE HELP THEMSELVES

An Arthritis-Self Help Course designed to help people with arthritis deal with the physical and emotional problems of this disease will be offered by the Arthritis Foundation Massachusetts Chapter.

The course will begin Tuesday, September 17-October 22, from 6:30-8:30 pm, and will meet for six weeks at the Malden Hospital (Malden Room) 100 Hospital Road, Malden. It is open to anyone with arthritis and their famlies and teaches the fundamentals of arthritis and joint anatomy, energy conservation and the principles of joint protection and exercise. Class is limited to 20 people.

Pre registration is necessary. The fee for the course is $20 payable to the Arthritis Foundation which includes the cost of the Arthritis Helpbook.

For more information, please call Susan Brown, RN at 617-322-2221x5259 or the Arthritis Foundation at 800-766-9449x24.

CHOWDAFEST KICKS OFF AUTUMN IN BOSTON

The event "Chowdaheads" have been waiting for is drawing near! The annual Horizons for Youth ChowdaFest is back for its 14th year on Boston Waterfront, taking place Sunday, September 15, from noon to 6 pm at the Charlestown Navy Yard.

Chefs from several area restaurants are taking their secret chowder recipes out of hiding for this food and music festival, sponsored by WBOS 92.9FM. Food establishments from Greater Boston and beyond will be completing for first prize and the coveted 1996 "Chowda Champ" title as the festival crown goes from booth to booth, tasting all the different chowders and voting for its favorite.

Admission to ChowdaFest is $6 ($3 for children under 12 and seniors citizens) and includes unlimited chowder and all the entertainment. Proceeds benefit Horizons for Youth, the Bay State's leading provider of outdoor education programs for at-risk youth.

The Navy Yard is accessible by 'T" and there'll be continuous water shuttle service from Long Wharf in Boston. For those wishing to drive, ample garage parking is available in Charlestown.

The event is held rain or shine, protected from inclement weather by a new "circus-style" tent layout. For more information call 617-828-7550.

DEAF ASSOCIATION GOLF TOURNEY

The Massachusetts State Association of the Deaf would like to announce their 1st Annual Golf tournament that will be held on Friday September 20th at 8am at Mt. Hood Golf Course in Melrose.

They are recruiting players for this event and would appreciate it if anyone interested could call 617-388-9114 (voice) or 617-388-9115 (TTY). The tax deductible cost for this event is $75 which includes a delicious hot buffet lunch.

There will be many prizes. The proceeds will go to the programs and services that benefit many deaf and hard of hearing people throughout MA including a large number of deaf children and their families.

Questions call Laura at 617-388-9114.

SAT & PSAT VERBAL & MATH PREPARATION

Register now for Minuteman Tech's SAT & PSAT Verbal, Preparation course. Two sessions are available. Session I starts Thursday, September 12th and is recommended for students taking the October 12th SAT and October 19th PSAT.

Session II starts Tuesday, September 17th and is recommended for students taking the November 2nd exam.

Math instruction focuses on the review of geometry, algebra, strategies for quantitative comparisons and more. Participants gain competence with a variety of techniques designed for solving the analogy and sentence completion test items. An in-depth approach to the reading comprehension questions is presented along with intensive computer-aided vocabulary instruction.

The instructor, Roberta Wolman, has been successfully preparing students for the SAT since 1975. She is a full time Reading and Learning Disabilities Specialist at Minuteman and a registered educational tutor. The course is geared to all college-bound students.

The course tuition is $260; materials are $40. To obtain specific course information or to register, contact Minuteman Tech Community Education at 617-861-7150, 8am to 4pm Monday to Friday. For course details contact the instructor, Roberta Wolman, evenings at 617-721-1065.

School Notes

by Phyllis Nissen

'Familiar, and tuned in'

Re: Morse

"Susan Morse has been selected as the new principal of Winchester High School, Superintendent Dr. Carol Eaton said...," notes the Winchester edition of the "Daily Times Chronicle."

"Morse, the house master at Newton North High School and former assistant principal of WHS, began work August 21.

"'One of the main reasons she was selected was that I knew she was familiar, and tuned in, with what the needs were of Winchester High School,' said Eaton. 'This was obvious not just from the interview but the things people said about her,' Eaton added, who said she relied heavily on input from the screening committee and audience comments at the individual interviews.

"'We had solid information on the kinds of tasks she could do; her relationships were all solid,' Eaton said.

"Eaton cited education reform as an issue Morse is in tune with. 'Her experience at Newton North means she can bring new ideas and fresh ways to work with education reform ... she has a way of doing it that would entice the faculty, and she will work with the other principals in the (Winchester) school system.'

"Eaton also said she was impressed with Morse's ideas for motivating and including all WHS students in striving for high academic achievement.

"She said Morse recognizes that there are different learning styles to be implemented and she believes in 'engaging students in tasks.'"

Topping 1200

"Enrollment in the town's elementary schools is expected to top the 1,200 mark for the 1996-97 school year," notes the North Reading "Transcript."

"Superintendent Dr. David Troughton has released to the School Committee a breakdown of projected elementary enrollments for the upcoming school year.

"The 1,202 students projected is an increase of 90 students over the 1995-96 enrollment of 1,912 students.

"The projection, based on data as of July 22, has the Batchelder School with the largest enrollment at 466 students; the Hood school 429 students; and the Little School, which will house students through Grade 4, at 307 students.

"One of the largest increases is in the incoming Kindergarten class, which at 205 has jumped by 36 students over last year's figure of 169...."

More WISE Women

"Twelve girls from Lynnfield Middle School attended a conference on May 21 designed to encourage their interest in science and engineering," notes a Lynnfield paper. "Organized by Project WISE (Women in Science and Engineering), the conference at Salem State College featured presentations by more than 25 women who hold careers in fields such as pathology, chemical engineering, medical technology, museums, and computer science. The featured speaker was Mishelle Michaels, Channel 7 news meteorologist.

"Meghen O'Connell, Kate Maloney, Jen Spinosa, Amie Tracia, Brittany Arrington, Kristen Parcell, Tori Smyly, Stacey Langston, Jen Salisbury, Laura Langell, Caileen Mahoney and Laura Manoogian, accompanied by grade 8 math teacher Barbara Lanzilla, joined more than 320 young women from twenty middle schools on the North Shore.

"The WISE Career Day Program is organized by the Collaborative Project for Mathematics, Science and Interdisciplinary Education at Salem State College."

The 'best laid' plans

"The school department's best laid plans for extended day kindergarten didn't take into account the state's rules about school budgets and overestimated the amount of state aid, and thus they came to an abrupt halt...," notes a Melrose paper.

"In June, after seven months of debate, the school department came up with a plan for an extended day kindergarten program that most groups seemed to like.

"The solution: use a promised $100,000 to re-open the Franklin School and set up five extended day kindergarten classes where up to 94 students could go to class for four and a half hours a day.

"The hitch: state law doesn't allow city and town governments to add state aid money to their foundation budget for education, and state aid came in below what the city had calculated.

"The result: the school department has decided to call off the Franklin plans, and the seven elementary school principals are now back at square one, setting up at least two additional kindergarten classes at their sites while parents explain the change in plans to their 5-year olds...."

If you'd like to read about your favorite school, student or teacher in "School Notes," please send school newsletters and other relevant information to Phyllis Nissen, "School Notes," Middlesex East Supplement, Box 240, Reading, MA 01867. We welcome student writing.

"MUMS" the Word!

Get ready for Fall with the best selection of Hardy Mums. Many sizes... many colors!

NOW AVAILABLE... Flowering Kale & Cabbage

FRESH FRUITS & VEGETABLES Including the Season's Best CORN

AND OUR OWN... Green Beans, Romano Beans, Wax Beans, Kentucky Wonder Beans, Radishes, Basil, Zucchini, Summer Squash, Swiss Chard, Cut Flower Bouquets

Remember, Every Tuesday is "Senior Day"... (10% Off)

"Buy direct from the grower."

~SPENCE FARM~

Open Mon-Fri 8-6:30, Sat-Sun 8-6

30 Wyman St., Woburn 933-4847

40 West St., Reading 944-1150

STONEHAM OAKS PAR 3 GOLF COURSE

101 Rear Montvale Ave.

Located directly behind Stoneham Arena, exit 36 off Rt. 93

Tel 617-438-7888

GREENS FEE RATES
WEEKDAY 9 HOLES
BEFORE 2:00 P.M.

Resident Rate $5.00
Non Resident Rate $6.00

END OF THE SEASON LAWNMOWER SALE!

Save $50 on all Toro mowers under $500!

Save $100 on all Toro mowers over $500!

Also available ...
Discontinued & Floor Models of Toro and ServiStar mowers at low clearance prices!

SPARTAN PAINT & SUPPLY CO.
444 Main St, Stoneham, MA 617-438-5555
Hours: Mon-Fri 7:30AM to 9:00PM; Sat 'til 6:00PM
65-67 Winn St, Woburn, MA 617-933-2021
Hours: Mon-Sat 7:30AM to 5:30PM; Thurs 'til 8:00PM
Both stores open Sunday from 10:00AM to 4:00PM.

TORO

Dick Doherty's COMEDY Escape

N. ANDOVER
China Blossom Restaurant
Rt 125 & 133 - (508) 689-7681
All You Can Eat Buffet ONLY $11.50

SEPT 6-7 — Fri & Sat ~ 9:30pm — SEPT 13-14

KEVIN KNOX with ~ PJ WALSH

JOE YANNETTY with - CHUCK ROY

1-800-401-2221

$3 Off Admission Fridays up to 6 people (with Ad)

OFFICIAL ENTRY FORM ~ The North Reading Business Association

2nd Annual 5-Mile Showcase Road Race

SATURDAY, SEPTEMBER 14, 1996

Dick & Rick Hoyt are scheduled to compete!

Name_____ Date of Birth: ___/___/___

Address_____ Gender: M F

Phone_____ T-Shirt Size: L / XL Free T-Shirts to 1st 200 entrants

Race Starts At: 50 Main St., North Reading at 10:00 A.M. PRE-REGISTRATION: 9:00 A.M.

Detach and mail together with $11 check made payable to "NRBA", to: Mark J. Favaloro, 348 Park Street, Suite 108 East, North Reading, MA 01864 prior to 8/25/96*. *$13 after 8/25/96

Applicant hereby releases the North Reading Business Association, the Showcase Road Race Director and organizers from any and all liability resulting from any race related injury that may be incurred while competing in the Showcase Road Race. Applicant, by entering this race, further certifies that he or she is physically able to compete in said race.

For further race information, call Mark Favaloro at 508-664-1000 during normal business hours or at 617-944-9108 after hours.

Middlesex East Sports Athletes & Activities

BY PAUL FEELY

Most sports fans in New England, if asked to recall their favorite memory of the old barn, could come up with moments completely independent of each other. It became a permanent landmark for those that follow the local sports scene, as well as a shrine for professional hockey and basketball fans across the country, and now you can own a piece of it.

Leland's Auction House, which is renowned for its record breaking live auctions of rare and historical sports memorabilia, is hosting the "Boston Garden Auction", which is scheduled to take place on Friday, September 27, at 7 pm in the old Garden itself, located next to the FleetCenter at 150 Causeway Street.

The event is already being dubbed by collectors the "Auction of the Century," because it is a once in a lifetime opportunity to purchase a piece of one of the most hallowed a recognizable venues in all of America.

Remember that seat that you once complained about because it wasn't wide enough or cushioned? Now you can place it right in the living room. Upset with a roster move that M.L. Carr has just made? Well, you should bid on Red Auerbach's seat with the direct phone line to the Celtic bench and let him know exactly how you feel.

Catalogues for the event are available for $25, plus $3 for shipping and handling costs, and the book will also serve as your entry ticket to the event. The catalogues are available from: Leland's, 245 Fifth Avenue, #902, New York, NY 10016.

Some of the other interesting items that will be auctioned off include:

•The Boston Bruins Stanley Cup banners that hung from the ceiling at the Boston Garden;

•Bobby Orr's 1974 game-used jersey;

•The original architectural plans for the Boston Garden;

•The Zamboni machine;

•The Boston Bruins players lockers;

•The Boston Celtics baskets;

•The Boston Bruins goal nets;

•The rim bent by Shaquille O'Neill when he smashed the backboard at the Garden;

•The Bruins bench;

The Boston Garden scoreboard;

•Phil Esposito's jersey from the 1969-70 Stanley Cup-winning game;

•The Boston Garden organ and bench;

•And other items.

SPORTS SHORTS

•**MIDDLESEX EAST SPORTS WEEKLY TRIVIA QUESTION:** With many items from the Boston Garden scheduled to be auctioned off, do you know who was the last person to skate on the hallowed ice? Answer appears elsewhere in this column.

•Recreational Basketball and Volleyball leagues for women are being run in **READING** this year. Sign-up day is Saturday, September 7, from 10 am until 1 pm. Anyone age 25 or older is welcome to play. For more information call 617-942-2866.

•The **MERRIMACK VALLEY PIRATES** swim team will be holding a free clinic and team tryout session at the Greater Lawrence Technical School Pool (located on River Road in Andover) on Thursday, September 5, from 5:30-6:30 pm. These sessions are open to swimmers between the ages of 6 and 18. For more information call head coach Mike Spring at 508-372-9731.

•Need some clues to help out with the above-mentioned trivia question? Many hockey fans remember him for flying through the air with the greatest of ease.

•The **READING LIONS CLUB** 10th Annual Journey for Sight Road Race will be held at 10 am on Saturday, September 28. The five-mile race will begin at Memorial Park in Reading (rain or shine) and is open to anyone who wishes to compete. There is a $10 entry fee, and all the proceeds from the race will be donated to the Mass. Lions' Eye Research Fund. Awards will be presented to the top finishers in the 18-and-under, 19-29, 30-39, 40-49, 50-59, 60-69, and 70-plus categories. For more information call Don Cowan at 617-944-2600 or 508-747-9535.

•**MT. HOOD COUNTRY CLUB** will be hosting the first annual Benefit Golf Tournament for the Massachusetts State Association of the Deaf (MSAD), which will be held on Friday, September 20. Tee-off for the event is at 8 am. A buffet lunch will follow the round of golf. The entry fee is $75, and prizes will be awarded.

•**ANSWER TO THIS WEEK'S TRIVIA QUESTION:** The last player to skate on the Boston Garden ice was its favorite hockey son, Bobby Orr. After the final Bruins game in the building, Number Four came out for one last skate around the boards. Congratulations to those that answered the question correctly.

Births

RONDA and DAVID PARADIS of Reading, announce the birth of their daughter, Jacqueline Spencer, on July 6, 1996 at the Winchester Hospital She joins her sister, Julia Taylor.

Grandparent honors are extended to Bunny and Ronald Henderson and Sally and Raymond Paradis, all of Old Town, Maine.

WAYNE J. and CYNTHIA A. (JOHNSON) HOLDEN of Methuen, announce the birth of their son, James Patrick, on August 21, 1996 at the Melrose-Wakefield Hospital.

Grandparent honors are extended to Willard J. Johnson of Reading and Christine Holden of Methuen.

MARK and SUSAN JONES of Reading, announce the birth of their second child, a son, Andrew Mark, on August 15, 1996 at the Boston Regional Medical Center. He joins his brother, Evan Anthony.

Grandparent honors are extended to Mr. and Mrs. Mel Jones of Reading, and Mr. and Mrs. Robert Crook of South Burlington, Vermont.

PAUL and NANCY (MOONEY) CUMMINGS of Reading, announce the birth of the second child, a son, Brian Michael, on August 20, 1996, at the Boston Regional Medical Center. He joins his sister, Sarah Margaret, age three.

Grandparent honors are extended to Mr. and Mrs. Frank Cummings of Reading, and Mr. and Mrs. Fran Mooney of Woburn.

MIDDLESEX EAST PUBLICATIONS
44,000
Paid Circulation
13 Communities
call 617-944-2200

MIDDLESEX EAST SUPPLEMENT

BACK TO SCHOOL

BACK TO SCHOOL FAMILY SPECIAL Call Us For Details!
ONE ON ONE TRAINING CENTER
FREE KARATE UNIFORM For Your Child With Membership and This Ad! Expires 9/17/96
Complete Family Fitness
Fitness • Karate • Kickboxing
We Specialize in Kids' Karate!
Featuring Life Fitness Strength & Cardio Equipment
Fully Equipped Kickboxing Area • Large Karate Training Studio
Certified Instructors & Personal Trainers
Adults • Children • Individuals • Groups
Come see our brand new 5000 sq. ft. facility
750 REAR MAIN STREET, WINCHESTER
(617) 721-5553

North Reading School of Ballet
• Dance & Doodle (ages 2.5 - 3)
• Pointe
• Pre-Ballet (ages 3-6)
• Adult Ballet
• Ballet (ages 7 and older)
Lisa C. Pulver, Director
240 Main Street
No. Reading, MA
(Next to Eastgate Plaza)
Studio Registration September 9 & 10 4:00 pm -7:00 pm
Nutracker Auditions* Sunday, Sept. 22 10:00 am
Call (508) 664-6433 For More Information
Classes Begin September 17, 1996
*Nutcracker Performances with Albany Berkshire

The Dancing School
Fall Classes begin
Sept 9
Registration
Sept 5th 6-8 at Studio
276 Park St.
No. Reading. Corner of Park and Winter.
Ages 3-adult
Ballet, Point, Kinderdance, Jazz, Tap, Video Dancing, Funky Fitness, Tumble-Funk, Street Funk, Musical Theater
Brochure: phone registration call: (617) 944-1760 or (508) 664-2767
Celebrating 20th year of dance education!

Susan Woods DANCENTER Stoneham
214 Main St.
438-4289
IN NEED OF DANCING SUPPLIES?
We are dancers - We know your needs
Visit our larger, newly expanded shop. Let our courteous staff assist you in choosing from one of the area's largest, finest and varied selection of dance, skating, cheering and gymnastic wear.
We Beat Our Competitors Prices. Ask About Discount Cards
– Teachers Always Receive A 10% Discount –
Leotards Tights Shoes Skirts Warmups Knitwear Accessories Gifts
VISA CAPEZIO •DANSKIN •BLOCH •K.D.DIDS •KATHLEEN • MORE

The Lord's Academy
Register Now!!
Quality education has always been our tradition . .
• 3 to 5 yr. olds Kindergarten
• 1st - 6th grade
• Jr. High 7th & 8th grade
• Sr. High 9 - 12th grade
• ABeka advanced Christian curriculum
• Extended Care til 6 p.m.
• Structured, loving environment and much, much more.
Call 617-932-9087
50 Tower Office Park Woburn
BEST COLLEGE PREPARATORY SCHOOL IN N.E.

NORTHEAST GYMNASTICS CENTER
FALL REGISTRATION
• Classes Begin Sept. 9th
• 9 Wk. & 36 Wk. Programs
• Professional Instruction
• USAG Safety Certified
• Beginner thru Advanced
• Non Competitive Classes
• USAG Competitive Teams thru Level "10" Nationals
GET YOUR CHILD'S GYMNASTICS TRAINING OFF ON THE RIGHT FOOT!
NORTHEAST GYMNASTICS CENTER
14 Jewel Drive, Wilmington, MA (508) 988-0678

CHILDREN'S DRAMA WORKSHOP
25th Year
ACTING, IMPROVISATION, PANTOMIME and MONOLOGUES
Promotes Self-Expression and Co-ordination • Stimulates Creativity and Inspires Self-confidence
FOR CHILDREN 7 - 17 YEARS
15 Week, Fall - Winter Sessions
$175.00
Classes:
Monday, 3:30-5:30 p.m. ..... 7-10 yrs.
Monday Night, 7:00-9:00 p.m. ..... 12-17 yrs.
Tuesday, 3:30-5:30 p.m. ..... 11-13 yrs.
Tuesday Night, 7:00-9:00 p.m (Advanced) ..... 14-17 yrs.
Wednesday, 3:30-5:30 p.m. ..... 7-11 yrs.
Thursday, 3:30-5:30 p.m. ..... 8-11 yrs.
OUR 25th YEAR
CLASSES BEGIN SEPT. 9, 10, 11 & 12
To Register - Call IRENE EHL, 19 Robin Rd., Reading
617-944-7241
• Award Winning Director
• Graduate of Boston University
• Acted with Professional Directors
• Degree in Theater Arts & Speech
• Directed & Acted in Community Theater Since 1963

MIDDLESEX EAST Supplement to Daily Times – Chronicle (Reading, Woburn, Winchester, Burlington, Wakefield), Lynnfield Villager, No. Reading Transcript, Wilmington & Tewksbury Town Crier, Stoneham Independent, Medford Daily Mercury, Malden Evening News

Pet Photos

Today we are taking the opportunity to publish more of the runners-up in the recently completed Pet Photo Contest. There were so many wonderful photos we thought we would share them with our readers.

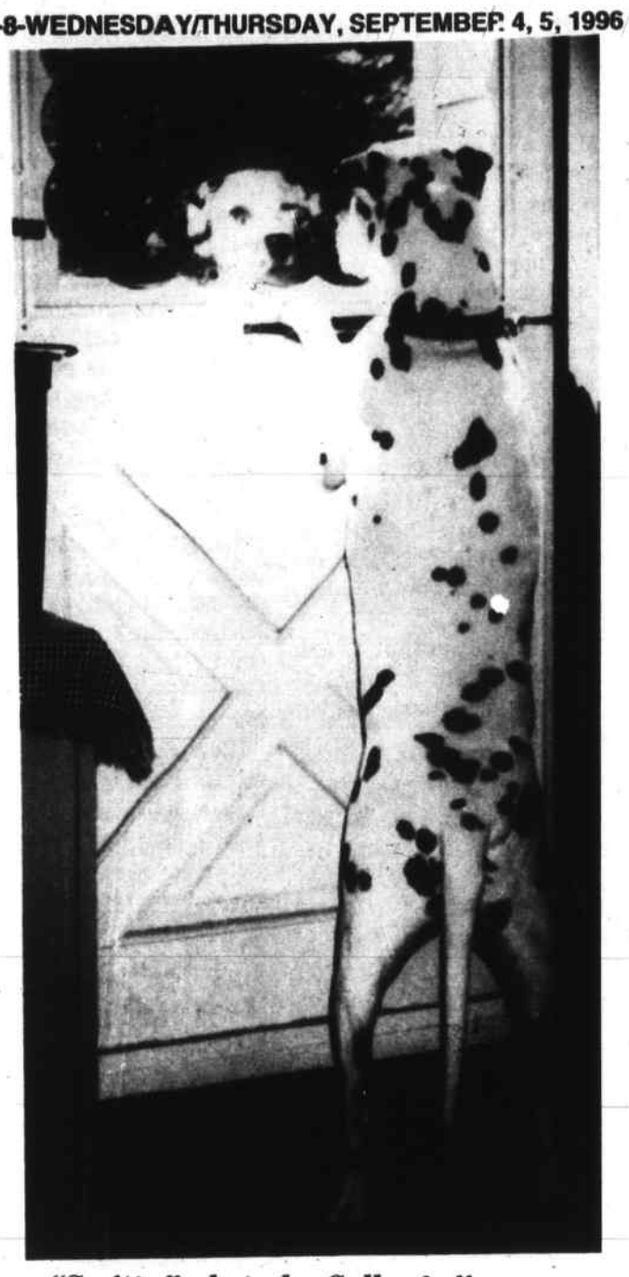

"Smitty" photo by Sally Avjian of No. Reading

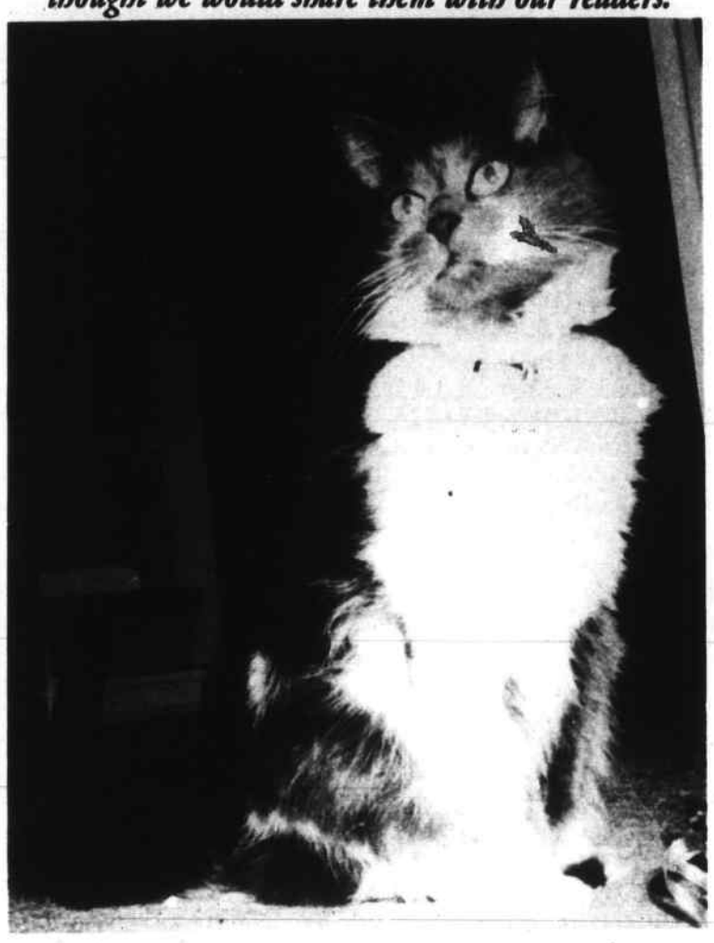

"Raja" photo by Diana Webber of Reading

"Jake" photo by Roberta Miller of No. Reading

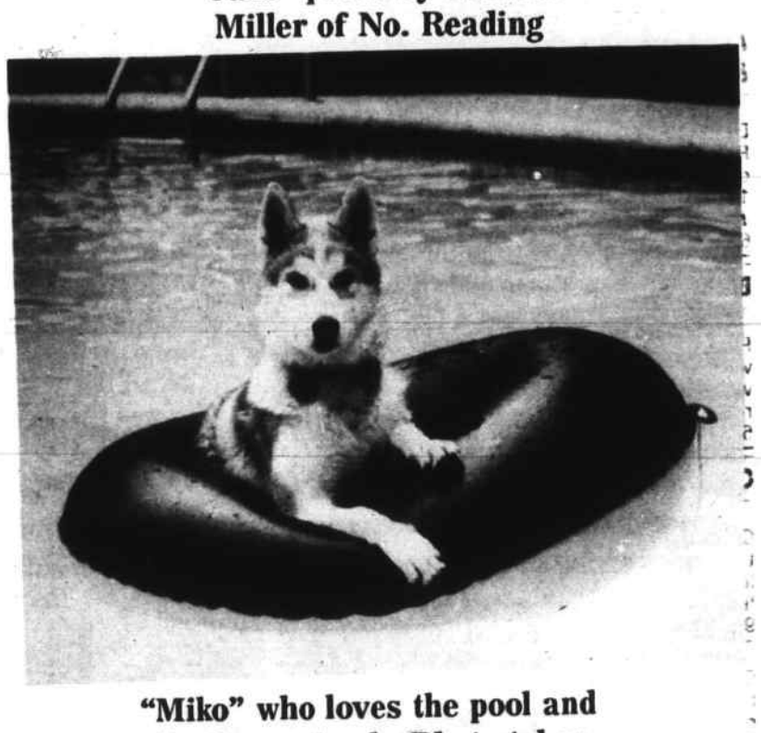

"Miko" who loves the pool and floating around. Photo taken by Maureen Catena of Wilmington

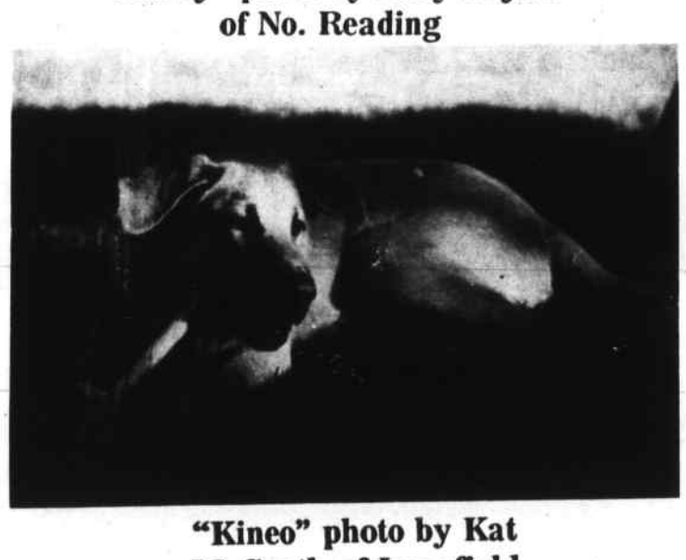

"Kineo" photo by Kat McGrath of Lynnfield

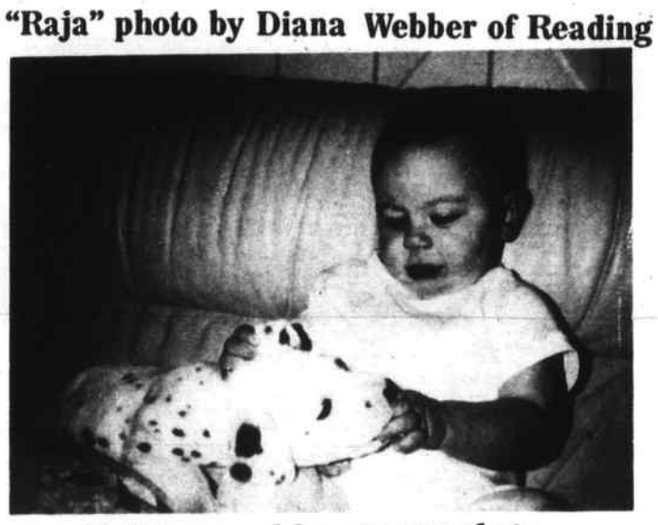

Brittany and her puppy photo by Rhomaine McDonald of No. Reading

"Mandy" Good to the Last Drop photo by Beth Sandler of Stoneham

"Sammy" and Jeff photo by Hechenbleikner/ Shealy of Reading

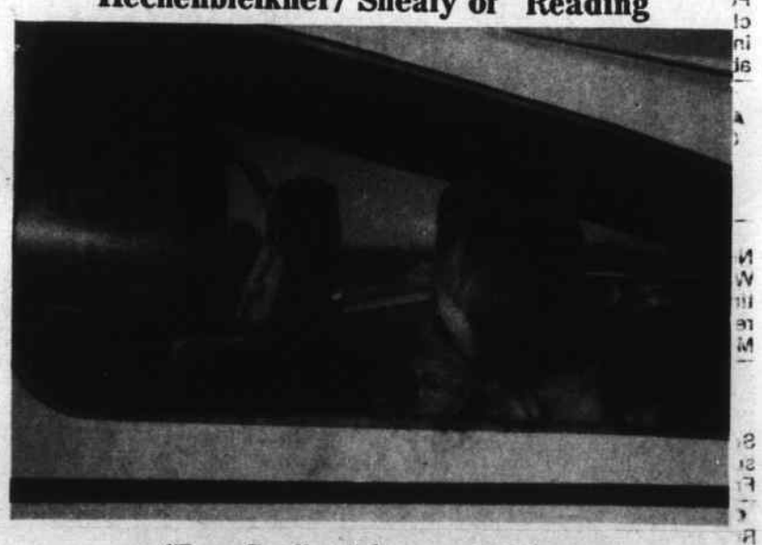

"Loo See" with over 200 hours of flying is about to take off with its owner. Photo by F.S. Davis of No. Andover

ANNUAL SPECIAL SECTION

44,000 PAID CIRCULATION 13 TOWNS

Healthy LIFESTYLES FALL 1996

There's no better feeling than being healthy and fit – and this Fall encourage your customers and clients to follow a healthy lifestyle, to get out and enjoy the weather, to improve their health through physical activities, to lose weight, to stop smoking and feel better!

REACH 160,000 READERS IN THIS

HEALTHY LIFESTYLES

SPECIAL SECTION

PUBLICATION DATE • WEDNESDAY, OCTOBER 16

Run 1 Ad @$18.80 P.C.I. for only $131.60 (Based on 2x3-1/2 minimum size)	Run 4 Ads in Oct./Nov. @$14.73 P.C.I. for only $103.11 (Based on 2x3-1/2 minimum size)

SAVE $28.49 per Ad!

Call: Judy McCoy • Judi Brown • Bob Taber

617-944-2200 • FAX - 617-942-0884

Ad copy deadline Friday, October 4, 1996

Middlesex East Publications

531 Main Street, Reading MA 01867

Your Ad Will Appear in Eleven Paid Publications:

Daily Times Chronicle (Woburn, Reading, Winchester, Burlington, Wakefield), Lynnfield Villager, No. Reading Transcript, Wilmington & Tewksbury Town Crier, Stoneham Independent, Daily News Mercury (Malden, Medford, Melrose)

Woburn • Winchester • Burlington • Stoneham • Reading • North Reading • Wilmington • Tewksbury • Lynnfield • Wakefield • Malden • Melrose • Medford

13 Communities

MIDDLESEX EAST Classified

UP TO 160,000 READERS EACH WEEK

Appliance & Repair 003

PROF. REPAIRS
Days, Eves. & Sat's. Refrig., a/c, wash/dryer, d/washers, disp & ranges. 10% Senior discount.
MGH Appliance & Refrig.
617 729-7906 665-4052

BUSINESS 005

PRESENTING YOU!
Present yourself for a job with a professionally written, computerized resume for only $35. 508-658-8504 9/18t

CARPENTRY 007

CHAFFEE CARPENTRY
Quality Builders of additions and homes. Second levels and dormers. Fully lic, ins. & registered. 617 935-9234, 508 663-8445.

DAVE'S CARPENTRY
Custom additions, remodeling, vinyl siding, roofing, gutters, decks, MA lic. & reg. Fully insured. 617-944-0483.

MAKSOU BROTHERS CARPENTRY
Additions are our specialty! Free estimates. Quality work. Friendly manner. Low prices. Please call 617 279-0551.

Martin's Construction
Remodeling, additions, kitchens, baths, decks, roofs, replacement windows. Refs. Lic. & ins. Free estimate. Martin 617-942-8751

QUALITY CONSTRUCTION
Interior & exterior Painting. Decks, Sidings, Roofing, Window Replacement & Remodeling. 617-231-4769

R A SAMPSON CONST.
Specializing in custom homes, 2nd flrs., additions, decks, kits. & baths. No job too small. Lic. #056671. 942-1348.

Seaver Construction, Inc.
New construction, additions, remodeling, roofing, siding, kitchens, baths, & more. Licensed & insured. Quality work. Free estimates. 935-0130.

TONY CONSTRUCTION
Specializing in Carpentry & paint, doors, windows, comp. kitchen & bath remodeling, decks. No job too small. 933-6754.

Cleaning 011

A COMPLETE CLEAN INC
The ultimate in house cleaning, servicing those w/the highest level of expectations demanding immaculate results. Fully insured & bonded. Please call **508-851-8933** tft

A 1 CLEANING
Used to clean for a living. Now am home with kids. Looking for a few select clients in Reading area. $40-$50 wkly or bi weekly. Elaine 944-5569

ABRA-CADABRA
Window/House Cleaning
Windows & houses so clean its like magic. Resid. & comm. Fully insured. Call 617-938-4942

Andrea's Housecleaning
Sit back relax, we clean your hse compl. We provide lt. & heavy cleaning. Kits appl's. For free est. call 617 625-0199.

AT YOUR SERVICE
For residential cleaning. Perfect time for Spring cleanups. Bonded and insured. Reference available. 617 845-6701.

ATLANTIC CLEANING CO
Commercial/office only
Free estimates.
Call 508-658-9612

ATTENTION
Need a hand cleaning? Wkly, bi wkly, mthly or 1 time. 10 yrs exp. Exc. refs. Free est. Call Gayle. Melrose 617-662-4675

C. MOORE
WINDOW CLEANING
GUTTER CLEANING
Serving Winchester & surrounding towns. Ins. Free est. Call 729-8144

Careful House Cleaning
Reasonable rates. Excellent references. Flexible hours. Call Percilia 617 776-0574.

CLEANING WITH A PERSONAL TOUCH
8 years experience. Good references. 508-687-2041.

CONDO & HOUSE Cleaning. Reasonable rates, weekly or monthly . Call Ruth 664-3258 tfn

Crystal Clear Cleaning
Commercial and residential. Finest quality service. Guaranteed. Garage, attic & total clean out also available. Call for free estimates. 617-279-4814

DEB'S CLEANING
Holidays are near, let Deb help you! Weely / biweekly reas. rates, reliable & immac. Exc. ref. Free est. 617 391-6672.

Diane's Cleaning Service
Free est. Quality service. Residential & commercial. We'll make coming home a pleasure. Bonded, insured. 617-387-2490

Final Touch Cleaning
Reasonable rates/ references, quality work, dependable & honest. Insured. Call 508-658-2013 tft

Frank & Anna's Cleaners
Apts., hses. & offices. Exc. job. Great ref's. Free ests. Husband & wife team. 617 666-6977.

HEAVENLY HOMES
Resid. Home Cleaning, reas. rates, 10 yrs. exp. Bonded & ins. Call anytime Sandy 508 667-2268 or Judy 617 231-5922.

IRISH SPRING CLEAN
Reliable service for homes or offices. Auto cleaning as well. Reasonable rates. Call Claire 617 937-0247.

Jim's Window Washing
Service.
Residential. Gutters cleaned and oiled. Free est. Call 617-933-2419

MERRY MAIDS
Quality home and office cleaning to your specifications. Pleasant and dependable. Bonded and insured. For free estimate please call
Merry Maids
617-935-1850.

ROBERT'S
Professional window cleaning. $7.00 for standard size window with storms. 1 508 657-7685. tfs

SPARKLE Cleaning Service will clean your home or business at a reasonable rate. Call 508 658-7452. ttf

WINDOW CLEANING
BY
BOB & DICK
Free estimates. Call anytime. 617-729-6529

WINDOW WASHING
Windows washed. Residential and Commercial. Call Phil 617 944-3001.

YOU NEED TO RELAX
Let us do your cleaning, carpets, floors, clean outs. Call 665-8382. Page, 24 hrs., 958-0228. 9/11s

Child Care 013

BURL-SEPT. OPENINGS
Full/part time Ages 1-5 yrs. Fenced in yd., meals incl. Loc. behind Middlesex Mall. Lic. #179487. Call Jen 617 221-5822.

DAY CARE PROVIDER
FT/PT for infants/toddlers. Meals & snacks. Wob / Lex / Burl. line. 12 yrs. exp. Lic. #90590. Pat 617 938-8287.

Daycare Is Funcare
We are waiting to make new friends. Lge. fenced play yard, play room, lots of art activities. Ages 2 1/2 - 5. 17 yrs. exp. Lic. #93051. Lorraine 438-5785. 9/18s

Exp. Teacher, Mom &
College grad to care for your children in a loving home day care. Immed. openings. Lic #93481. Call 617 938-9360.

FAMILY DAYCARE PROVIDER
Infants-Pre school. CPR/First Aid Cert. Asst. Meals & snacks incld. Lic. #95801. Call Maryann. 617 937-9625.

FAMILY DAYCARE
Great yard. Lots of fun and TLC. FT/PT & after school care. Near 128/93. Please call Sonja. 617-933-2331. Lic. #67768.

FAMILY Day Care provider has flexible hours/ days avail. for 2 year or older. Call Tonya at 617 944-2350. Lic. #95603.

FAMILY DAY CARE
Woburn. Close to rt. 93/ 128, Inf.- presch. Meals incl. 1st Aid CPR cert. Asst. Open 7-6. #179181. Debbie 617 938-9161.

HEATHBROOK SCHOOL AREA. Tax Deductible. Before/After School or P/T Daycare. Ages 3 yrs & up. Trans. to Greenmedows Pre-School Tues/Thurs AM. Lic. #177939. Darl 508-851-8873. 9/4t

Licensed Provider/Mother has immed. openings for FT/PT children. Meals/ snacks incl. Minutes from 93, 128 & 495. License #67385. Call 508-658-4110. TFT

LICENSED FAMILY Daycare providere will care for children in my home in Everett. Meals & snack provided. Flexible schedule. License #178082. Call 617-394-0621 9/4m

LITTLE FOLKS DAY SCHOOL
600 West Cummings Park at Rtes. 128 & 93. Full & part time. Summer camp, nursery, pre-school & kindergarten programs. College degreed staff. #001684. Call 935-9697.

LOVE'N CARE FAMILY DAYCARE
Burlington area. A Loving, learning environ. for ages 12 mo. & up. Fenced yard, meals / snacks incl. F/T assistant, CPR cert. Reas. rates. Lic# 100056 617 270-7981.

Sunshine and Smiles
Child Care. Sept. openings in day care with 24 yrs. of exp. Presch. academics in nurturing envir. Tuition incl meals Call 935-9227. Lic #93469.

TENDER Loving Care day care in my home. Open for inf. & Tods. Meals/ snks. incl. Lic. #178861. Near 93. 508 658-3449. 9/11t

TEWKSBURY - Happy Feet "Two" full & P/T openings avail. All ages welcome. License #95539. Call 508 851-3112. 9/18t

WILMINGTON NANA
Has openings for Infants Toddlers. FT / PT. Meals & snacks. CPR & First aide Certified. License # 95615. Call 508-658-9119

Computer Software & Hardware 014

COMPUTER SUPPORT
Affordable prices. Sales reports, Correspondence, Worksheets, Resumes, Term papers, etc. Michele 617 438-4338.

SCREENED LOAM
$12 per yard. 10 yard minimum. Free delivery. 617 233-6638.

MCSE
Become a Microsoft Certified systems Engineer. Free information sessions, Sept. 3 & 9. Reservations req. Glow Training Center, Acton, MA. 1 800-443-GLOW

NEW & USED Computers. IBM/Apple & Compatibles. Sales & Service. Software & HW setup, support & training at your location or ours. Reasonable rates. 10 yrs. experience. Apple MAC $195., Apple IIe $495, Apple IIc $195., IBM w/hd $195. Free software w/ systems 508-657-7959 tft

WINDOWS/INTERNET
Compaq Deskpro Multimedia with CD $595.
Apple Laserwriter NT $595
Apple IIC $150
Apple Macintosh SE $195 & up
Apple IIE $250
Parts and pieces. Make offer. Call 508-657-7959 tft

Electricians 021

BILL ALEXANDER
Residential & Industrial wiring. Insured. Lic #A8207. Free estimates. 617 933-1103.

HOLT ELECTRICAL CO.
Remodels - Additions
Small Jobs welcomed!
Evening hours. Free est., fully ins. MA Lic #A14967.
Greg Holt 617 938-8341
Pager 617 430-2662

TOM DARRAGH
Master Electrician #A13979. Reasonable Rates, fully insured & licensed. Free estimates. Call 1 508 658-2270. tft

VINCENT ELECTRIC
Residential, commercial, industrial. Fully insured & licensed. Free estimates. MA lic. #A7967. Call 617-272-0553

W.A. Souza Electric
Residential, Commercial, Industrial. No job too small! Best price in town. License #A14877.
Call 1-800-400-5226.

Entertainment 023

A HAPPY FACE
For your special occasion. Petunia the Clown or Friends. Face painting, magic, balloons etc. 617-942-9902 tfs

AN Unforgetable Prod., Karaoke & DJ Co. All types of music, parties, costumes et. $50/off w/ mention of ad. 617-322-0540 or 617 324-4373, Kim/Jim. 9/4

Bill's Karaoke Service
Private Parties. Special Events etc. Reasonable Rates. Call 508-988-0650 . tft

CRAFTY CLOWN
Clowns & costumed characters for parties & corps., outings, all types of balloon decorating. We deliver. Call 438-7140. tfs

D.J. DAVE
Parties, clubs, weddings, dance, rap, rock, oldies. Professional Sound System. Leave message, 617-245-7228

DISC JOCKEY
Prof. disc jockey for all occasions. Exciting music of the 40's to 90's. Let us energize your next party! Tom 617-233-0960.

Let The Good Times Roll!
DJ Service. Critically acclaimed. Boston Globe Magazine, Family parties, Corporate, Weddings our speciality. Aggressive pricing. Paul Lazzara. 617-944-4617. Est. 1980

PONIES FOR HIRE
Birthdays, club functions, fairs etc. 508-667-2921 tft

RNJ DISC JOCKEY'S
Featuring the music of the 40's-90's. Private parties, weddings, showers, company outings, dances, fund raisers. Quality that IS affordable. 508-657-8105 tft

Equipment Rental & Repair 025

Small Engine Depot
Lawn mowers, snow blowers, repairs, tune-ups, off season storage, pick-up & del. serv. 41 Elm St. (rear) Stoneham 617-438-6118. tfs

Fences, Walls & Masonry 027

A-A MASONRY
Flagstone, Brick Stairs, Stone Walls, Cement Work. Walkways & Patios. All types of work. Free est. 617 942-0911.

A-1 New Look Masonry
New & restoration. Spec. brick stairs, stone walls, walks & chimneys. No job too small. Free est. Glen 617 935-3511.

Chris Masonry
All types of masonry & Cellar water problems. Low rates & free estimates. Lic #CS 063330 (508) 688-6717.

DONE RITE CONCRETE
Specializing in pool decks, walks & patios. Also stone & block walls and masonry repairs. Call anytime 508 446-0842.

FENCE INSTALLATION
Over 15 yrs. exp. High quality, quick response, reas. prices. Cedar, chain link, repairs. Free est., ref's. No obligation. 944-2686.

G. TUMBARELLO
Masonry, Restoration & Repair. All types masonry. No job too small. Refs. Call anytime, ask for Gary 617 933-6647.

New York City saloonkeeper Steve Brodie claimed in 1886 to have jumped off the Brooklyn Bridge into the East River.

Floor, Rug & Tile 029

CJK
HARDWOOD FLOORS
Installed-Sanded-Refinished. 4 coats urethane. Call 508-957-9273

CJK Hardwood Floors
Installed, sanded & refinished. 4 coats of Urethane. 508 957-9273.

D'Arrigo Tile & Masonry
Prof. installation of all tile & masonry work. Complete bathroom remodeling. Free est. Peter 617-937-0903.

DOUBLE D TILE CORP
Ceramics sales on wheels. Bathroom remodeling. Quality installation at fantastic prices. See our display ad. Peter 617-272-8454.

J Duffey Floor Sanding
Hardwood floors professionally sanded & refinished. 20 years experience. Call Jack Duffey. 617 933-7445

MILLENNIAL TILE
Expert Installation.
Kitchens & baths. Tile & grout restoration. Repairs a speciality. Fully ins. Steve 617 938-6167.

ROBERT J. GREEN HARDWOOD FLOOR CONTRACTOR-Install, sand & re-finish. 508-851-5473/1-800-244-2312. Fully ins., free est. tft

SUPERIOR HARDWOOD FLOORS
Free est. for installation, sanding, refinishing & repairs. 617 944-5826

Health & Elder Care 030

DIET
Lose up to 30 lbs. 30 day programs start at $30.
MAGIC!
617 499-7704.

Home Improvements 031

Apartment Restoration
Painting and all repairs including plumbing, tile, locks, cleaning and shampooing. One call does it all - we $$ beat them all. Please call Larry 617 937-3157.

A1 CERAMIC TILE REPAIRS
Regrouting, washing, new installations, bathrooms, shower stalls, kitchens & hallways. 617-438-2401. tfs

Bathroom Remodeling
Is our specialty. "Kohler fixtures", "Italian tiles", "Quality work", avg. 5x8 bath, $4800. Lic. & ins. Refs. Mike, 617 438-0898. tfs

BATHTUBS RESURFACED
Is your bathtub worn out or hard to clean? Don't rip it out. Resurface it with our exclusive synthetic porcelain. All decorator colors. Fully guaranteed. PERMACERAM of New England. Call 617 245-8287. TFS

CARPENTRY PROJECT
Post Secondary School seeks to build deck, addition or garage on foundations provided by owner as training project for carpentry class. Reduced labor charges. Contact Walter McDonald, North Bennet St. School, 617 227-0155.

CERAMIC TILE
Installation & repair - new kitchen floors & bathroom shower repair my specialty. Fair & affordable prices. All work guaranteed. Larry 508 372-3371. tft

Garage Door Servicing & Electric Openers
Call Ted Nalwalk:
617 944-8373

HANDYMAN
Carpentry & masonry repair. All types of small jobs. Drywall & taping. Insured. 617 665-6410.

Robert R. Construction
Concrete & Masonry, bath & basement remod. Water problems solved, power washing. No job too big or too small! Call Robert 508-988-0008 tft

SKIP AT YOUR SERVICE
Household Handyman
Don't know who to call for those jobs small or large? Call Skip 935-1862.

Sam'S Handyman Service
Can't find anyone to do those small jobs? Now's the time to secure your own handyman! Call Sam Nesbitt, 617 245-3909.

Shower Queen Glass Co.
196 Park St.
North Reading
617 944-2401 or 508 664-4531. Custom screens, tub & shower doors.

THINGS REPAIRED
Complete home maintenance service. Professional carpenter/painter. 16 years experience. Call Mark 438-2031

Instruction 035

Construction Supervisor
License Class. Forming now in Woburn. Take the course thats taught by Building Inspectors. Call MTA 1 800 499-0112 for free brochure. MC/Visa

MUSIC INSTRUCTION
N.E. Conservatory Grad looking for students. Saxaphones, Clarinets, Flutes, all woodwinds. Jerry 617 272-7345.

PIANO LESSONS
Music teacher w/ B.M.Ed. degree & 20 yrs. exp. Specialist in beginners - children & adults. Call aftnoon / eves, 935-3119.

PIANO LESSONS
First Lesson Free. Exp. w/children & adults. In my studio or at your home. Beginners or advanced. Classical/Jazz/ Pop. Call 617-729-4347

Landscaping & Gardening 039

A TO Z LANDSCAPE
Trimming / Pruning, Mowing, Mulching, Fert./Lime program, Gutters, Sealcoats. Complete Landscape Design/ Construction, Plus more! FREE ESTIMATES. Call Chris 617-729-6828 or 508-658-9996, or E-Mail :CHSTEIN@AOL.COM

AFFORDABLE TREE
No tree too big or too small. Firewood $80. 128 cu ft/cord. Fully insured. Call Dave 508-970-2408 9/25t

APPLEJAX LAWN/TREE
Prop. Maint./spring fall cleanup/prune, trim, limb/ bush, stump, tree removal. Fully ins. Bill Gullifa (617) 944-4161.

Collins Tree Company
of Woburn
Tree removal
and all general
tree care services.
617-937-3350

LANDSCAPE TREE
Design, construction, new lawns, lawn care programs, ground maint. Expert tree care. 617 944-7221.

LAWN SERVICE
Serving Burlington & Woburn only. $25. per lawn cut. Call now 933-2603.

MOWING By John. Reliable Lawn Service & Yard Clean Up. Quality Work. Reasonable Prices. John A. Pettersen 508 664-5994. 10/2n

PREVITE LANDSCAPE
Spring clean ups/ thatching, lime/ fertilization. Complete landscaping, seeding, sod, mulching, planting, shrub & lawn care. Res./ comm. Matt or Jeff. 617-944-6972

SCOTTS LANDSCAPING
Spring cleanups $100 & up. Mulch spreads $75 & up. Full lawn maint svc. Lawn cuts $15 & up. Free ests. Call now 933-2603.

SCREENED LOAM
$12 per yard. 10 yard minimum. Free delivery. 617 233-6638.

Tree Removal, Tree/ Shrub pruning, deep root feeding, spraying, trees & shrubs planted. All types landscape work. Exp, Lic, ins, free est. 729-3414.

Winchester Landscape & Irrigation Inc.
Design & installation of landscape & irrigation sytems. 617 729-3637.

Miscellaneous 043

BOBCAT/BACKHOE
For hire. Please call Brendon or Michelle at 617 764-0508.

SCREEN/WINDOW REPAIRS
Spartan/ServiStar
Stoneham & Woburn
438-5555 or 933-2021

Paint, Paper & Plaster 047

A&M QUALITY PAINTING
Specialists in exterior & interior painting, over 26 years experience. Fully insured, licensed rigger, free est. 508-531-6430 or 508-470-0993.

Anthony's Paint & Paper
Wallpapering, stripping, woodworking & ceilings-painted. Neat clean & prompt. Refs avail. Free estimates. 617-935-0081

B&L PAINTING SERVICES
Quality int/ext. work. Full pressure wash svc. Vinyl, fences & decks. Free ests. Ins. Refs. 617 938-5802, 617 937-9079.

BRENDAN O'HAGAN
Painting & Wallpapering. Interior & Exterior, quality work at its best. Free estimates. 942-0007.

Calandrella Construction
Plastering
Blueboard / Plaster
Safe • Clean• •Efficient
Free Estimates
617 932-0261

Champion Painting
All types of painting. Ext/int. Resid/comm. Specialty old ceiling repairs, trim, windows. Special finishes. All work guar. Free ests. 938-5938.

DAVE'S PAINTING
Specializing in residential interior painting. Quality work at reasonable rates, Free estimates. Call 617-729-4657

GODDARDS
Painting Service, Inc.
Professional interior & exterior painting & wallpapering. Fully insured. Richard Goddard, 944-4962 or 664-2274.

INTERIOR PAINTING
No job ever too small. Need a reliable painter with low prices & exc. results? Then call Robert 508-531-3199

Len Redfern
Wallcovering
Hanging and stripping. Interior painting. Reas. rates. Free est. 30 years exp. 617 944-5614.

M V Plastering & Drywall
Best Prices!
Old ceilings and walls like new again!
Free estimates
Call 508 686-5012

MacDonald Plastering
Ceilings, walls, repairs, patches. Clean & efficient. Free estimates. 617-942-7486.

McGowan Painting Co.
Interior & Exterior Painting. Power washing also available. Free estimates. Fully insured. Call Gen 617 935-7075.

North Shore Painting Co.
Professional painting & staining, pressure washing & mildew removal. Fully ins. & lic. For free estimate. 1-800-564-4016

PAINTING
Unemployed Teachers looking for painting jobs. Int & ext. Prof. job, low prices, exp., neat, refs. Improve house, save money. 438-8601, 438-0611, 438-7360. TFS

Painting Paperhanging
Interior Work Only
Professional work at reasonable rates. Over 17 years exp. Satisfaction guaranteed on all work. Call Stephen Meuse, 438-2913. tfs

PAINTING
Expert interior and exterior. No job too small or large. J. Abreu, 935-2793.

Painting/Paper Hanging
Ceilings, walls & woodwork painted. Paper stripped & hung. 25 years experience. Al Toland. 617-272-6261.

PAPERHANGER
Painting and papering. No job too small. For free estimates call John Flynn at 662-4841.

PAULS PAINTING
Interior, exterior exp. Quality work. We also do small jobs. Lic. & ins. Gutter cleaning. Call for free estimates. Quick response. Lic #116743. Call 508-371-7354 tfm

PLASTERING
Plastering ceilings, walls, quality workmanship. Clean, dependable and prompt. Larry McLaughlin. 935-1820

Professional Painting
12 years experience, licensed & insured. Painting & papering. Exc. ref. Call 508 694-6700 for a free estimate. tft

QUALITY PAINTING
Guar. lowest pricing on exterior & int. painting. Custom wallpapering. Free est., fully ins. Mike 617-273-4724.

QUALITY & EXPERIENCE PAINTING
Est. 1967
Interior & Exterior
Free Estimates
10% Dis. Senior Citzen
617-944-8010.

R.C. PAINTING AND WALLPAPERING
Interior & Exterior. Over 20 years exp. Reasonable prices & free estimates. Quality work. 944-8976 or 944-3388.

R.K. PLASTERING
Blue-boarding & thin coat plaster. Ceilings, walls, repairs. Free verbal estimates. Insured. Call Rich 508 663-3132

TRULLI HOME IMPROVEMENTS
Expert painting, interior-exterior. General carpentry, replacement windows, free estimates. Quick response. Call John 395-3682 tfm

WALLPAPER REMOVAL
Wallpapering & painting. Call for free estimate. 617 272-1414.

Plumbing & Heating 049

ASSURANCE PLUMBING
All types of plumbing, and gas. Prompt quality service at reasonable rates. Lic. & insured. Free Estimates. 617 944-1717.

HEATING CONTRACTOR
Weil-McLain Beckett Oil burners, boilers, baseboard heating. Very reasonable. Jerry Ficociello 617-272-4367

MASTER PLUMBER
Commercial and residential. Plumbing, heating, & gas jobs. Quality work, excellent rates. Free est., Bob 508-988-0615.

MICHAEL P. GODDING
Free estimates, reasonable rates, small jobs a specialty. Plumbing, heating, drain service. 617 321-0008. (Lic. #24016).

PLUMBING & HEATING
Neat, dependable service. No job too big or too small. Call Bob at 508-658-2467. Lic. # 17204. tft

Roofing 053

ASSURANCE ROOFING
All types of roofing systems. Gutters. Prompt quality service at reasonable rates. Lic. & ins. Free Est. 617 944-1717.

Berglund Enterprises
Roofing, roof ventilation, siding all types, custom decks. Fully licensed & insured. Call 508 663-7203 or 1 800 658-2374.

QUALITY ROOFING
Roofing & Gutters. Specializes in rubber roof. All types of repairs. Free estimates. 617 279-2731.

RELIABLE Roofing & Paving. Repair all types leaks, gutters. Driveway seal-coating & crack filling. All work guaranteed. Melrose. 617-979-2307

Rubbish & Junk Removal 061

A & A ABLE CLEAN-UP
Clean up of attic, cellar gar., yard etc. Removal of any rubbish or const. debris. Free Estimate
CALL DOUG - 438-3518.

A & A CLEAN-OUTS
Complete removal of any unwanted rubbish or junk. Wood, hsehld. items. Fast reliable service. Low rates. 245-0713.

A & A ALL CLEAN
Clean outs of garages, yards, cellars, etc. We'll haul away anything. Fast, reliable service. Low rates. 245-0713.

A & A ACME DISPOSAL
Removal of all kinds of debris from your home or business. Lowest prices. Call Dennis 508-664-9002.

A A A Tiger Rubbish
Absolute Lowest Prices!
Cellars, attics, demo, 15/20 yard dumpsters. We haul it all - Give Ken a call! 617 665-7017.

ACE REMOVAL INC.
Clean up, demo. 20 yrd. dumpster rental. WE WILL BEAT ANY PRICE. Prompt service. Fully ins. Call Mike 617 279-2323.

BASEMENT - ATTIC
YARD. CLEANOUTS
Demo. Bobcat Work
A-Z Cleanup
Call John anytime
617-935-7993

933-5955
Prompt removals
from yard or garage.
Small prices
for small jobs.
Call now 617 933-5955.

Trucking & Moving 063

CITY HAUL TRUCKING
Household & office movers. Lic. & insured. Free est. Same day service 7 day/week. Call toll free 1-800-287-5814 or local calls 508-454-5814. tfT

Upholstering & Refinishing 067

CUSTOM made slipcovers. Guaranteed to fit tight and give the look of being reupholstered. Labor only. 438-7824. tf S

MISCELLANEOUS

Lost & Found 077

Black & White Male neutered cat w/black fuzzy tail. Blue leash attached. Vic. of Charles Drive, Tewksbury. Call 508-851-5869 9/4t

FOUND Black lab mix. Vicinity of East Woburn. Call 617 937-8164 or 617 236-1717.

FOUND Black Cat w/ bushy tail, 8/15. Vic. Tamworth Hill Ave, Wakefield. 245-0301 or 245-7458

LOST Black & White cat, neut. male. Answers to "Puck". Reading West Side. Not used to out doors. Call 944-9467

LOST Cockatiel Bird "Jenkins" 6/23/96 Hond Pond area. Grey body/ yellow head, clipped wings, he would be found ground level foliage/ shrubs not on trees! Responds to loud whistling only! Call Donna 933-1529

Free 081

FREE TO GOOD HOME
Half lab & half dalmation, 14 month old male. Has all shots. Friendly & lovable. Call Margaret 508-667-2466 before 2pm or leave message. 9/11t

FOR SALE

Boats, Motors & Supplies 091

16 ft. Silverline fiberglass tri-hull boat w/ 70 hp Chrylser engine. Trailer included. $900 / b.o. Call Brian 617 933-7536.

1975 GLASTRON 14' Trihull Bowrider 50 HP OB needs work. Boat, motor and trailer. $1100/BO. 617 944-2648.

1978 22' Sea Ray. Newly rebuilt 305 engine. Cuddy cabin, port a pot, trailer included. $5,500. Call 617 938-0243.

21' WELLCRAFT w/EZ loader trailer. 898 merc cruiser. 198 hp. Stereo/ fishfinder. 13 hrs. on rebit. outdrive. Cuddy cabin, refinished teak. Boat ready for water. $8500/BRO. Call eves after 6 pm, 617 396-3375.

26' SUNRUNNER 87 twin Volvo engs., low hrs., well kept. Slps. 6, new canvas, in water. $13,500. 617 272-6186 or 272-7440.

SERVICES TO S-10

MIDDLESEX EAST Supplement to Daily Times – Chronicle (Reading, Woburn, Winchester, Burlington, Wakefield), Lynnfield Villager, No. Reading Transcript, Wilmington & Tewksbury Town Crier, Stoneham Independent, Medford Daily Mercury, Malden Evening News

Real Estate

• 13 CITIES AND TOWNS EVERY WEEK •

Burlington, Woburn, Winchester, Reading, Wakefield, No. Reading, Wilmington, Tewksbury, Lynnfield, Stoneham, Malden, Medford, Melrose

OVER 160,000 READERS

Automotive

• 13 CITIES AND TOWNS EVERY WEEK •

Burlington, Woburn, Winchester, Reading, Wakefield, No. Reading, Wilmington, Tewksbury, Lynnfield, Stoneham, Malden, Medford, Melrose

OVER 160,000 READERS

SERVICES FROM S-9

SERVICES FROM S-9

27' BAYLINER 82, 260 V.Pnta, Echonav Sndr. Loran, VHF, slps 6, aft-cbn, head, elec/alchl. stove, frshwtr. cooled, 3/96 marine svy. $13,000 BO. 658-2524.

Business-Industrial Equipment 093

GREAT OFFER Macintosh Performa 6116CD-Power PC. More than $1,500 dollars worth of software plus FAX/Modem also designing programs. Adobe Photoshop 2.5. and Adobe Illustrator 5.5 installed. System retail price $2900. Asking $1700. Brand New! Page Steve at 263-5811

SMITH Corona Personal WP Office System w/sep. monitor. In orig. box w/ manual, start-up disk & orig. receipt. Used 1 semester. Excellent condition. $250. 617-933-4386

Clothing & Fabrics 095

1 Fake fur coat $50. Lamb coat $200. Call Heidi 617-944-2145

Furniture & Household Goods 099

ASHLEY oak coffee table with 3 glass inserts, 53 x 24 $80. 245-1571

BEDROOM Set, water bed, lg. 6 drawer, 4 shelf mirrored dresser, 2 drawer side dresser, $400/BO. 508 664-4569.

BEDROOM set, 5 pc., dk. pine, qn. sz., amoire, triple dresser w/2 mirrors, 2 night stands & headboard. $700. 664-8693.

BEDROOM furniture. Hdwd triple dresser w/full mirror, matching king sz headboard & frame. Good cond. $270. 617 944-6796.

BRAND New love seat with large sofa, Blue/green with printed pillows $850/BO. Call 617-729-6398

BRASS bed, new. Queen orthopedic set, still in plastic. Frame. Paid $865. Sacrifice $345. Can deliver. 617 229-9439.

BRASS & glass dining room tble., 40" X 72", w/6 chairs, burnt orange, exc. cond. $450 or best offer. 617 932-8028 (after 5 pm) or lv. msg.

Brown sectional livrm. set. 3 pieces. Exc. cond. $500 b.o. Call 438-8727. 9/4s

Twin beds, no bedding $100. Good condition. 617 933-4296.

BUNKBEDS w/matt. $400. Micro cart $20. Toybox $20. Dollhse. $20. Girls bike $15. 617 933-2152.

CARVED Wooden 6 paneled screen room divider. Oriental style. Beautiful. Imported. $350. Call 617-273-2174

CHINA Cabinet Solid Oak by Thomasville, Country Manor style $800. Bedroom set double size in Black $500. Call 334-3698

Color TV 10" excellent condition, rarely used w/ ear connect $80. End table $10, 3 chairs, $5.00 each. **617 756-0459.**

CONSOLE PIANO, Janssen, excellent condition/ $1200 or best offer. Call 617-944-4579

CONTEMP. Oak Bedrm. Set. Includes Armoire, large dresser w/ mirror, queen size Watercloud Tubezz mattress w/ headboard. 3 years old. $700. Call 617 942-9763.

Contemp. queen size sofa bed. Grey, rust & white plaid. $275; Rectangular Burl-wood coffee table. 60 x 26, 2 glass inserts. $225. matching sq. end table 26 x 22 $125. 939-0771.

CREST Solid cherry formal BR set. Purch. from Paine's 3 yrs ago. Rice carved high posted queen bed w/rails. 84½ H, men's amorie 71½ H triple dresser w/mirror, perfect cond. Paid $3500 will sell $2200 firm. Pam 334-2090

Desk with 3 drawers & book shelf also with chair. $100 or BO. Call 937-0009.

DINING Room set (Mediterranean Style) Oval table w/3 leafs & pads. 6 chrs. & Buffet. Best offer. 641-1468 & leave message

DINING ROOM SET
Dark oak 6 cane chairs octagon table, china closet. Mint condition, $600. Call 438-5700, days. Evenings, 438-4981. 9/4s

EIGHT pc. Oak diningroom set incl. table w/3 leafs, 6 chairs, lighted hutch. $1,500 or BO. 508 657-3879. 9/25t

FREEZER Gibson upright 21.2 c.f. Ex. cond. in & out. 4 shelves, lg. drawer, door storage $250. 245-8275 after 5.

FURNITURE For sale. Roll top oak computer desk, like new, $500, Flexsteel cream sofa. $150. coordinating swivel rockers $50 ea. Diningroom tables w/2 leafs, 6 chairs $250. Ash drop leaf coffee table $35. Elka Imperial Organ, great condition. BO. Call 617-334-2217 9/4n

GE No Frost Refrigerator, good condition. $75. Electric dryer $50. Call after 5pm. 617-938-3538

Glass & Chrome coffee & 2 end tables $125. More furniture 617-275-4131

HAMMOND Sounder Organ w/bench Exc. cond. $275. Dark pine rocking chr $75. Katherine Henick blk oriental hand painted rec. coffee tbl, $325. Verdigris green chandelier H24"xL21" $300. Adam computer video sys. $275. Sony V-8 Camcorder 12" long $325. 939-0771

KENMORE Refrigerator freezer. White. 18.1 cu ft. Almost new, hardly used. $300. 617-938-8832

KING Sz. Bdrm set. Med/dk wood. (Modified Med style) Consisting of King headboard, night stand, tripple dresser w/2 tall mirrors, Will sacrifice $289. Also matching chest $135. Call aftr 4pm wkdys, or Wknds & lve msg. 272-3792

KING Size waterbed $300 or best offer. Over sized bookcase $500. Lg dog carrier $40. 617-944-8562

King sz bdrm set $500, maple DR set $450. Full sz box spring & matt $50, gas dryer $100. Bureau $70. AC $100. 933-4296

Kit. set. $125. End tbles. $20 ea. Call 617 933-4296.

KIT. Set. Oak wood & gold leather. 2 corner benches & 2 chairs. $1300 new. Asking $475 firm. Sm. computer table on casters. Like new $25. Call 508 657-8220. 9/4t

KITCHEN Sets: Pine w/ 6 chairs (2 capt.), Formica top w/ 2 leaves, $275 b.o.; Glass top table w/brass base, 4 wicker back chairs, $250 b.o.; desk w/ chair, $100 b.o.; 37" Panasonic projection TV, needs repair, $100 bo. Call 617 334-6928.

LARGE Blue velour sofa & matching chair. $125. Large 1 piece diningroom hutch $75. Call 617-272-1969 after 5pm.

LG. clean upright freezer $200, Pressure cooker (deluxeMirro) takes quarts & pints $50, Elec. Meat slicer, $15, Elec. Htr. $10, Office chr. (deluxe) $35, Car ramp/BO, Chipper/shredder $100. Garden tools, 4 lockers $10 ea. Outside & inside light fixtures. Old commercial compressor (iron wheels) U.S. Armo Barracks stove (wood & coal) Canon 18. Call 508 658-8696.

LGE Kitchen set w/4 swivel chairs/oblong table $150, black & gold velvet love seat $35, free harvest table, brand new fireplace insert $375, 10ft inflatable boat w/3hp $400. Elec. dryer $50/BO. Call 944-5164

LIKE new, blue fine tweed contemporary sofa. Spotless. $225.00. Call 617 272-3374.

LIV.RM. Chair muted floral, brand new. Paid $450, asking $200. Beige wall hugger recliner, $100. 508 658-6257.

MOVING must sell queen size bed, good cond. $50. Hickory love seat, blue & white stripe $75. 508 664-3079 after 5 pm.

Moving famrm. Slp sofa, loveseat & chrs (cream) end tbls. to match. $400. Lvgrm couch, chr, Blue/floral, $300. Cherry End tble. & sofa tble. $250. 508-988-0707

MOVING Sale. Couch, wicket set, kitchen set, dbl. bed, etc. all in mint condition. Call 617 340-1498.

MOVING Whirlpool stack whsr/dryr, 3 yrs. old, $500. Murray lawn mower, pwr. drv. $150, 942-7188.

MOVING: Oak kitchen set w/6 chairs $150. Elec. washer $150 & dryer $60. Call 617 944-7175.

Must sell Colonial Blue Rug 11x8 w/matching runner, beige loveseat, end and coffee tables etc. Best offers. 508-664-2914 9/4n

OAK platform bed, $225. Oak mirror, $40. Both for $250/BO. Wicker night stand $25. Bowl chr. $50. 617 245-4232.

PINE hutch, dry sink, 48" rnd table, 4 capt. chairs, $495. Contemp. den set w/corner table, 5 drawer chest, $295. 617 944-7230.

PORT. Frigidare dw, 2 yr. old $300; Red metal bunkbed $100; cherry Qn. bed, dresser w/ mirr. $575; H. Green sofa & love seat $500; Solid pine bunk bed w/ 3 drawers under, $500; Fasttrack exerciser $200; Century baby bassinet $50; Vitamaster exercise bike $75; Lit. Tikes country kit. $100; Lit. Tikes wash/dryer $35. 508 657-3804.

PORTABLE Dishwasher Maytag. Almound. 4 years old. $200. Call 617-233-7830

Pride Power lift and reclining chair prem. model #570, neutral fabric. Orig. $1100 hardly used $875. 279-7765

QUEEN Size sleep sofa, dark blue print, brand new. Paid $1200, asking $450/BO. Must be seen. 617 935-0940.

REFRIG $100, 2 vacuums $20/40, dresser $80, sofa $100, couch $20, small appliances $5-15 each. 279-9095.

RUGS- 5½ x 8½, braided w/ 6 matching chair pads, blues & greens. Mint cond. $200 set/BO. 5½ x 8½ red oriental. $175/BO. 2½ x 8 oriental runner. $125 BO. 438-6046.

SEARS A/C, 12,000 BTU. $350/BO. 617-935-9046 if no answer leave msg.

SIX pc. liv. rm. set. (traditional style), couch, loveseat, chair, cherry coffee tbl., 2 end tbls. Barely used. $1500. 508 657-0616.

SLEEP Sofa-New Rowe qn sze sleeper, never used. Olive/beige. paid $700. Asking $500 firm. Call 617-279-7920

Sony 21" color tv $70. Sony Hi Fi 4 edge studio VCR $150. Tv tbl $50. Utility cart $10. Twin oak bed w/HB drawer. $150. Twin size matt $20. Office chr $15. Computer tbl & printer stand tbl $50. Office file $20. Misc. items each $2-$10. 617-932-8982. Call between 4-7pm.

Standard Traditional sofa $50. Quard Runner (Ages 7-12) Suzuki, hardly used $350. Call 617-273-0369 after 6pm

TWIN box spring & mattress. $100. 4 drawer desk $25. 617 729-5372.

WALNUT dinrm. pedstal 42" round table. 2, 12" leafs, 2 support end legs, custom fit table pad, 4 newly cush. chairs. 25 yrs old. Like new. $1,100 b.o. Remodeling. 933-5325.

White Wardrobe w/mirror door, drawers $325. Maple Hoosier cabinet w/porcelain work surface $475. Cash only 438-6962

WIRLPOOL Elec. Dryer in exc. cond. Super capicity, 3½ yrs old. Moving must sell. $150/BO. Winchester 721-4487

Woodstove Cast iron enamel brown. In exc. showrm cond. Must see to apprec. Asking $400/BO. 935-1430 anytime.

1 YEAR old sofa w/ match, oversd. chair & ottoman. Southwestern style. 3 pc. set. $850. Call 508 664-0445.

2 Air Conditioners, 5000 BTU $125.00 & 6000 BTU $125.00. Clean. Call 617-272-7268

2 HOME entertainment centers, 1 large $125, 1 small $30. Excellent condition, made of sauder wood. 508 664-3286.

3 Pair adult skis $25 pair; Queen size water bed $100; Air cond. 12,800 BTU $150; Set of 4, 195/70 radial tires w/rims $125; L Golf starter set $75; M Clubs priced from $10-$35; 617 933-5553.

5 ANTIQUE CHANDELIERS $225. 25" color Philco TV in walnut cab. $150/BO. 6' floor brass lamp. 617 862-0198.

5 PIECE Solid Teak Kg, sze BR set. $1000/BO. 2 Ivory Damask sofas Orig $3000. $2000/BO Brand new & more 721-2255

5 PIECE Queen cherry BR set $900. oak ent ctr $125. farmers kit set $125., coffee tbl w/bev glass $100. Cream couch, & love seat $450. Area Rugs $40/ea 224-0856

7 PERMASHIELD Anderson Windows w/screens brand new still in boxes. (5) 28210 & (2) 24210. best offer. Call Don at 508 664-3815.

6 PIECE Dinette set, round table w/black leather chrs. $200/BO. Call 933-3393

8 PIECE Oak/Burl Diningroom set, Lighted hutch, 6 padded chairs. Seats up to 8. Exc. condt. $900/BO. 617-938-1431

Miscellaneous 101

HO Scale-train set 5 diesel engines & 2 steam loco. & tenders. 2 sets of Pass. coaches (collectors Edt.) 6 cars to a set & transformer. All in orig. boxes. Orig. cost $600. Sell $250. 617-938-0439

CARPETS
I have access to several thousand yards Stain Master Carpet. You can carpet your livingroom and hall for $295. Price incl. carpet & pad, based on 30 sq. yards. Installation avail. Also have Berber & comm. carpet. John 617-272-8822 tfs

FIREWOOD FOR SALE
Mixed hardwood cut, split, fully seasoned. For information call 508-664-4609 after 5pm 9/26n

FOR SALE 1 "All Steel" 4 draw lateral file (Color putty) with lock & key. exc. condt. $225. Call Don 508-664-2342

HEALTH Rider for sale $400 or best offer. Includes weights, video book & lambskin seat cover. Call 508-664-2284 9/4n

INDUSTRIAL sewing machines 1 blind hemmer, 1 straight stitcher, 1 cutting table 5' x 12'. $2000 or BO. Call 4666.

LOAM AND FILL
Free delivery. 18 yard minimun. Call 617-245-6810 tft

NINTENDO Game system w/2 controllers. Game Genie, 16 games $130. Will sell separately. Call 1 617 334-0117.

SIERRA Scooter w/ charger, new batteries, exc. cond. $1300. Hydraulic lift for car or van $500. 508 658-2451 ask for Jim, 508 658-2451. 9/18t

Tandy 486 SX/33, 4MB, 800MB modem, sound card, w/.28 14'' monitor-Win 3.1, MS Office, MS Publisher, many many games, Quicken, ECCO Pro, xtras. Asking $550. 617 334-0117.

TRAILER Hitches sold and installed, pickup truck bumpers, all types of welding. Elston Welding Service, 280 Park St, North Reading. 508-664-3498 tfn

3 Slightly used refrigerators. Various sizes. Fridgidare/Whirlpool. Good condition. Moving must go. 944-2297

Pets & Supplies 105

COST ANIMAL SPAYING
Female cat $50, Male cat $40. F/dog $70, M/dog under 60 lbs., $70. Rabies shot necessary $17. Call 617 729-6453.

Sporting Goods 107

CASH PAID used & new sports equip. Buy, sell & trade. Play It Again Sports, 62E Montvale Ave., Stoneham. 617 438-2399. tfs

HEALTHRIDER - 1 yr. old. Like new. With extra weights. $400. Call 617 321-1306.

Wanted To Buy 111

ALL OLD PAINTINGS
Pictures and Frames
Antiques, oriental rugs & jewelry. Purchased in any condition. 617-275-7793 - 508-371-7090 Dotty

Antiques to Collectibles
Antiques, furn., glass, oriental rugs, paintings, jewelry, sterling. 1 pc. to entire contents. No obligation to sell. Wayne White Jr. 617 933-1258.

HAND TOOLS WANTED
planes, chisels, tool chests, antiquarian tools and books (all trades and subjects), crocks, lanterns, antiques in estate lots. 617 558-3839.

MOVING - CLEANING SETTLING ESTATE?
Buying Pre 1970'S furniture, frames, magazines, lamps, clocks, linens, clothing, postcards, glass, china, dolls, toys, games, bric a brac. Phyllis Hilton 617 665-8749. tfs

Wood, Coal & Oil 113

CUT SPLIT & SEASONED Hardwood. ¼ cord. $35 delivered. 617-944-1588

QUALITY HARDWOOD
Cut 16-18" length
Split, del. & dumped.
128 c.f. Cord. Unseasoned $105, seasoned $155.
508 667-3607

Auctions, Fairs, Flea Markets 115

Crafters Wanted
for Fall Craft Show Nov. 2. Winchester loc. Call for application & info. 617-729-9775. or 617-729-6736 after 6pm.

GARAGE, YARD & MOVING SALES

Burlington 117

MULTI Family yard sale Sat. 9/7 & Sun. 9/8, 9-2. 26 Fairfax St. Furn., games, yard & household items, clothes, misc.

MULTI-Family yard sale 9/7 & 9/8. 9-2. 4 Liberty Ave. (off R62) Hsehlds, books, glassware. Something for everyone. N.E.B.

North Reading 123

SAT 9/7. Rain date 9/8. (9-2pm) Gigantic neighborhood yard sale. Good stuff cheap!! 31 Spruce Rd in Ridgeway

2 FAMILY Yard Sale. 9-3. Sat Sept. Computer, printer, bikes, books, clothes, oven, skis, misc. 3 Judith Dr. (Across from Thomson Country Club) 9/4n

Reading 125

BIG Neighborhood Yard Sale. Sat 9/7. Many families, great variety. Conviently located on Terrace Park Cul-de-sac (Off Franklin St) Reading. 9am. Rain date 9/14

READING Sat 9/7. 9-1pm. 33 Howard St, Near Hillcrest. Something for everyone. Toys, baby equip., TV, VCR, Storm windows

SAT 9/7. 9-1pm. Crib & Matt. Green 12x14 rug. Little Tyke yd toys incld playhouse, bikes, toys, games. 195 Lowell St

WE CLEANED Out our parents house 50 years accumulation. Lots of old stuff. Sat 9/7. (9-2) rain date 9/14. 33 Berkely Street

YARD SALE Sat 9/7. 8-3pm. 54 Temple St Reading. Hshld items, jewelry, clothing, furn

YARD SALE Sun 9/8. 9-2pm. 62 Glenmere Circle. (Off West) Many misc. items incld. Books, kitc items, toys & puzzles.

YARD SALE 9/7. 9-12, 26 Hemlock Rd (Off Maple Ridge) Windsurfer, computer, entertainment center, ladder, rugs, elec stove, F.P. acces.

Stoneham 127

MULTI Family yd. sale. Clothes, furn etc. Sat., 9/7, 9-3 pm. No early birds please. Rain date Sept. 14, 9-3. 15 Brackett Ave., Stoneham. 9/4s

ST PATRICK
Color Guard annual yard sale late Sept. Please call for pickup. Leave message. Diane 245-3151 or Marie at 438-7379. 9/4s

STONEHAM 60 Norval Ave., Sept. 7th, 8 am to 2 pm, 3 families. New 1 1/4 water pump, 3 ft. Wellpoint Pressure switch. 9/4s

STONEHAM 62 High St., 9/7, 9:30 - 3, 1st day covers, plants, tux, gowns, bikes, 3 pc luggage, humidifier, dishes clothes, bks. 9/4s

YARD Sale Sat. Sept. 7, 8 am - 12 noon. Great deals on furn., baby, household items, clothes. 28 Montvale Ave. Stoneham. 9/4s

175 WILLIAM St., Sto., Sat. 9-2, 9/7. Something for everyone, bikes, jewelry, household items. Selling cheap. Everything must go. 9/4s

Tewksbury 129

FAMILY YARD SALE Sat 9/7. 9-1. Healthrider, QU Sofa slpr, bunk bedm water bed, computers, PH Crystal, TV etc. 1160 South St, Tewks. 9/4t

MOVING SALE Sat 9/7, 9-3pm. RD Sun 9/8. 9-3pm. Wght bench, stair stepper, elec. typewriter, lamps, coffee table, child items & more. 111 Squire Lane 9/4t

TEWKSBURY Yard Sale Sat 9/7. 10-4pm. 671 Chandler Street, rain date 9/8. 10-4. Furniture & misc. 9/4t

YARD SALE
Tewksbury, 29 Edgewood Rd Sat 9/7. 10-4. Raindate 9/8. Moving Sale. Lots of misc. items 9/4t

Wakefield 131

BARGAINS!! Sat 9/7. 9-2pm. 9 Alpine Circle. Great items at low prices. Don't miss this one!!

Wilmington 133

WILMINGTON Babysitting Co-Op Annual 25 Family Yard Sale. Sat 9/7. 9am. RD Sun 9/8. 9am. 28 Burlington Ave (Rte 62) Toys, hshld, everything! 9/4

YARD Sale Sat. 9/7, 10-5, Sun, 9/8, 10-4. Lots of misc. incl. camping equip., clothes, hswres. 52 Cunningham St., Wilm. 9/4t

YARD SALE Sat 9/7, 9-3/ K-toys-Power Rangers, etc. clothes, wom's sm szs, hshld items. 25 Hardin St, Rte 129 to Aldrich, Right on Hardin to corner of Kendall, Wilm 9/4t

YARD SALE 9/7. 8-3pm. Furn, baby furn, clothes etc. Something for everyone. 391 Shawsheen Ave (Rte 129)

Woburn 137

YARD Sale. Sat. 9/7, 8:30 - 2, 16 Waltham St. (off Lex) Appliances, households, books, Auto stuff & much more! R.D. 9/8

Moving Sale. 462 Lexington St. Winning Farm. 10 - 3. Furn., household, toys, misc.

YARD SALE Saturday September 7. 12-5pm. 74 Main St. Woburn. Rain Date 9/14/96.

Yard Sale. Sat. 9/7, 10 - 3, 32 Fletcher Rd. Many New Items! No early birds please. R.D. 9/8.

REAL ESTATE

Condominiums & Townhouses 143

READING 1 br condo, new kit. cabinets & applc's. New carpet, fresh paint, ac, sm. quiet bldg. $74,900. 617 942-9865.

Houses For Sale 145

OPEN House. Sat / Sun., 1 - 5, off Franklin St. to Ellen Rd. 4 bdrm., 2½ baths. Pristine Garrison Colonial, 2 car attached garage, lovely neighborhood on cul-de-sac, family relocating. $298K by owner. 279-0634. 9/4s

WILMINGTON Colonial, 3 bdrms. fenced yard, ww, great starter home. $109,900. Elfman R.E. 508-658-4324 tft

Wilmington Just Listed
Fantastic Colonial. Boasts 8 + rooms. Finished basement, king size master bdrm. Newer addition on landscaped level lot. Priced to sell at $183K West Real Estate 508-658-4419 9/4t

Land For Sale 147

Woburn West Approved
Unique Lot. Large scenic lot w/ trees. Privacy, Exc. neighd. w/ nice homes. No traffic. Handy loc. $89,000. 617 933-0754.

Vacation Property 149

SANDOWN NH Spotless 2 BR, next to Angle Pond, 40 min from Wakefield area. Appl's & furn. incld. New roof, well wtr htr, $52,000. Dick 617-245-1048

Real Estate Wanted 151

Stoneham House Wanted
Seeking single family/2 family up to $160,000. Looking for innovative financing. Excellent credit. 617 279-9148, leave msg. 9/11s

RENTALS

Apartments & Condos 157

BURLINGTON: 2 Sears St. Mod. 3 br, 1½ bath, w&d hkup., pets ok. Oil ht. $1,150 mo. Oct. 1st. Chris Greater Boston Properties, 617 729-8989.

BURLINGTON attractive 1 bdrm. Livrm/dinrm., kit. apt. $650 mo. incls. ht, hw. Av. 10/1. No pets. 617 272-0694.

MALDEN Modern large 2-3 bdrms, eat in kit, newly remodeled, near T, no deleaded. $775 3 bdrms, deleaded, good sixed rms, w/washer/dryer hookup, near T. $825. 391-5784 94m

MALDEN Large subby 2 room apt. avail. immed. Malden's Maplewood Section $550. Eves. only. 324-7767 9/4m

MELROSE 2nd flr in 2 family, 4 rms, eat in kit. ww, 2 BR, w/d hookup, $775/mo inclds heat. 246-4530

NO. READING lg. 1 bdrm. condo, fully appl. kit., ww, ac, heat & hot water incl. Quiet bldg., laundry on premises. Avail. 10/1st. $675 mo. Brian or Karen 508 927-4311.

NO. READING 1 bdrm condo, heat/hot water. $675/mo. 508-851-8066

READING 2 bedroom avail. September. $775 heat & hot water incld. No pets. Fee. Larkin & Larkin. R.E. 617-942-2060.

READING
Prest. elevator bldg. over looking town green. St. 1 & 2 BR's. Rent incls. ht & hw. Short walk to T, shops / rest. Conv. 93 & 128

Gen. Washington Apts
625 Main St.
508-369-7282
Capital Properties

READING - 73 Woburn St. Studio $550 mo. incls. ht, hw & elec. Ground floor. Available immediately. Pets ok. Fee. Call Chris at Greater Boston Properties 617 729-8989.

READING: Furnished 1 bedrm., 3 rm. studio style apt. Share kit. $450 mo. incls. utils. Call King RE 617 721-6320.

READING, small 1 bdrm., $550 per mo. All utilities included. Call 942-1523.

READING, 2 bdrm. apt. Centrally located. Avail. 9/1. $775 includes heat. Parking avail. No pets. Call 617 942-0999.

STONEHAM small 2 1/2 room efficiency apart. for single adult. Convenient location. $485 heated. No pets, avail. 10/1. Call 944-4696.

STONEHAM 1 bdrm apartment. Convenient location. No pets. $575 heated. Call 944-4696

STONEHAM lg 4 rm, 1 bdrm, 3rd flr. Refrig., pkg, avail. 10/1, $625 + utils. No pets. 945-5500. 9/11s

STONEHAM: 2 bdrm. condo, dish/disp, htd, h/w, pkg for 1. Ideal location, nr Redstone shopping. Avail 9/1. $790 mo. No pets. 438-1816 aft. 7 for appt. 9/11s

WAKEFIELD 2 bdrm. apt. in secure bldg. Near transp. $700 mo. plus utils. Avail. 10/1. 246-9117.

WAKEFIELD 2 fam. newly renovated beau. 4 rm., nice hw flr., ww, 2 ceil. fans, refrig., dw, new windows & blinds, sliding closets/shelves, w/d hook-up, storage, off st. pkg., conv. down town/transp. Avail. 10/15 or 11/1. $800 mo. Must see! Call anytime 246-0917.

WAKEFIELD 1 bedroom apartment near center, parking and AC. $650 per month. Call 245-0059.

WAKEFIELD: Near lake. Very clean, 4 room apt. 1 bedrm. Nice deck. Convt. to train & highway. $700 +. 617 942-9365.

WAKEFIELD: Near lake. 3 bedrm. Extremly clean. 2nd. flr, hdwd, lg kit. W&D hkup $850 +. Call 17 942-9365.

WILMINGTON: 11 Main St. 3 br, 2 bath, split entry, 2nd flr. Porch, w/d hkups., new cpt., firpl., $1,200 incl. elec. + gas ht. Av. immed. TAW or 1 yr. lease. Clean. No pets. Chris Greater Boston Properties, 617 729-8989.

WILMINGTON Main St. Lge sunny studio, eat in kit, 2nd flr, $475 + utils...Lge 1 bdrm 1st flr, yard $595 + utils. Close to trains. 617-438-1676

Wob/Lex/Sto/Win/Area
Greater Boston Properties. Houses & apts. $600 -$3200. Over 20 listings. Chris D'Errico, M-Sat. 9-7, 729-8989. Listings Welcome

WOBURN
Just off 128, on Rt. 3. Remod. lux. studios 1 & 2 bdrms. from $620. Incl. h & hw. All concrete fire proof const., bus stop, pool, no pets. M-F. 9-5. Pheasant Ridge 42 Cambridge Rd., 617-935-1232

WOBURN 4 CORNERS
Nr. Rte. 128 & public transp. 1 bdrm. apts. Disp., ac, laundry, ht, hw, pkg. Call 617 937-3068.

WOBURN 3rm. apartment $495. 4 rm. apartment. $595. Excellent location no utils. No pets. Call after 5pm. 933-0925.

WOBURN Nr Ctr, Main St, in bldg, 1 br, $550. 2 br bsemnt. $650. 2 br 2nd flr. $750. ww, ac, d&d, Av 9/1. 617-935-8541, 617-523-2100.

WOBURN 4 rm. 1 bdrm. (not 2 bdrm) nr. 128/93. Incls. all utils. $795 mo. No pets. Av. 10/1. Call 617 935-7295

WOBURN lg. new studio, full kit., deck, patio, single person, $695 mo. utils incl. No pets. 938-9188.

WOBURN 3 ROOM APT.
Bright & sunny. Hdwd flrs., newly renov. Close 93/128. No pets. $495 mo. No utils. Days 617 246-1230, eves 617 334-5101.

WOBURN: 1 - 2 bedrm 5 rm apt. 1½ baths, w/w, 2 firpl., hdwd flrs, galley kit., 2 car pkg. $800 incl util. 617 932-6542.

WOBURN: Two bedrm., 5 rm. duplex. Mod. kit, hdwd. flrs., off st. pkg. Avail. Oct. 1st. $850 + 617 245-7997.

Commercial 159

NO. READING 178 Park St. Prof. Commercial space. 1636 sq ft, amp pkg. Security, gas heat, a/c, 508-687-4420 or 508-664-3796

TEWKSBURY office condo, Main St., Rte. 38, excellent location, 540 sq. ft. $350/month. 617 438-0416. 9/4s

WAKEFIELD 6 unit office space entire 2nd flr. 3500 sq ft. Heated, Window AC, Prof. bldg on Main St. Rent entire flr or part. Price nego. Call 246-1685 or 246-1156

WILMINGTON, FOR RENT
12 Bay St., 2nd flr. office space, 735 sf, handicap accessible. Heritage Commons office space, unit 6, 700 sf and unit 20, 510 sf, $9 sf all inclusive except utils. Please call 508 658-7188.

Wilmington Office Space
500-7000 SF bright modern office suites. Main St signage. Only $10 per SF including all utilities. Carbone Real Estate 617-935-5444 9/4t

WOBURN Commercial space for rent. 2001 sq ft. with office & landing dock. Call 617-933-6567

Rental Services 165

ATTN: LANDLORDS
Do you have a house, apartment, duplex or condo for rent? Here are 5 reasons to let us help you rent your property.
1. Full time rental service.
2. Experience at your service 30 + years.
3. Knowledgeable of the current residential landlord-tenant laws.
4. Property Management available.
5. 24 hr. electronic answering service.
Call ELFMAN REAL ESTATE, Wilmington, MA 508-658-4324. tft

Rentals To Share 167

BURLINGTON to share 2 bdrm apt in complex. Clean & quiet top flr, W/D, $350/mo. Call Tony 617-221-0185

WOBURN: Nice apt., nice location. Close to 95/93. Seeking prof., resp. roommate. $350 + Call 617 938-7492.

Rooms 169

Furn. rm. in quiet home w/ W/D & kit. privi. Nr. 93, Wilm. No smoking. Call Scott Days 617-776-7897. Ev. 508-658-4937. tft

READING: Furnished room handy to square. $100 per week. Please call 617 944-4238.

ROOM for rent, non smoking, gentleman preferred. $85 wk. Cable, util. incl. References & dep. req'd. 508 851-3271. 9/11t

STONEHAM Lg clean furn room, parking, conv loc, non smoker pref. avail immed. $325/mo 617-662-7423. 9/4s

WAKEFIELD 398 Main St. Clean furnished room, kit & laun. priv. $80 week. 617 245-2045 or 617 942-7113. tfn

WAKEFIELD share 4 br furnished apart. single rm. $100/wk. Studio type rm. $125 wk. All utils. incl. Non smkr., working person. 245-0059.

WOBURN: Unfurnished room for rent. Share Kit. & bath. Use of washer. Off st. pkg. Handy to 93 & 128. Marilyn, 935-6408.

Seasonal 171

FOR SALE/Rental, Beaut. mobile home. Ft. Myers, 2 BR, slps 6, kit, fully furn, pool, r beach, Red Sox trn. Call Gina 617-593-5689

Wanted To Rent 175

GARAGE space needed to store car. Please call 617 935-3736.

AUTOMOTIVE

Auto & Truck Parts & Repairs 181

DOUG'S AUTOMOTIVE REPAIR
508-658-5944
HOUSE CALLS
Specializing in replacement of batteries, alternators, radiators, transmissions. Oil filter & lube. No Job Too Small!! tft

Fiberglass Cap for Dodge pickup w/ 8 ft. bed. Blue Also rubber bed mat, same truck. $250 or BO. 508-851-0323 b. 2 or aft. 6.

FOUR 15in wheels fits Volvo. List $130. each. All 4 for $250. Call 617-279-7765

TRUCK Cap. Black aluminum. Fits Chevy S-10, SB, pick-up or similar size truck bed. $125 or Best offer. 617 938-8341.

14'' snows MTD Mercedes wheels & covers, set/4 $200 b.o.
14" snows MTD. BMW wheels & covers, set/4. $250 b.o. 617 933-7446.

AUTO X CHANGE 185

TOYOTA Landcruiser with power angle plow. 4 Wheel drive. Call 617 933-5411.

1967 CHEVROLET Nova Street or strip. Ex. shape & running cond. Asking $8000/BO. Will trade for Harley. Call btwn 4-7 pm. 617 938-1798.

1969 CUTLASS Conv. Rocket 350, 2 brl eng. New top, tires, radiator, pwr roof/wind. Anthony $2500. 944-3325

1973 AUDI LS 100, restored, 1 of a kind. Reliable, driven daily, new tires, parts, spare pts. Exc. cond. Asking $1400. 508 475-7094. 11/6s

1974 CORVETTE Stingray, white with T-top, 51k orgi. mi. Mint cond., 4 spd, pw, ps, ac, $7,500 B.O. 617 932-1079.

1976 Cadillac DeVille, 4 new tires, nice int, runs strong, vy reliable, well maint., records. $595/BO. 508 658-8402

1979 OLDS 98. Gd running car. Tune-up, alignment, new brakes, battery, ac. Needs muffler, tail pipe & body work. $675. 5-9, 617 933-6796.

1980 TOYOTA Celica, ST 5 spd., 2 dr. coupe, 80K mi. New tires, batt. & clutch. $1000. Call Carol 508 694-9248.

1982 CADILLAC Seville V6, runs well, body good, nds. some accessory work, $500 firm. 617-321-1883

1982 PONTIAC Firebird SE, 50K orig. mi. All pwr., ac, tilt, no rust or dents, new tires. $2600. 942-0785.

1983 BUICK Century, Exc. cond., tires, & brakes. Many new parts. AC, pw, stereo. $1,500. After 6 p.m. 617 935-1914.

1983 HONDA Civic wagon, starts, runs, 195K. Good parts car. 3 new tires/starter & exhaust pts. $450. 245-2069

1984 Cadillac Eldorado black/red leather moon rf. Rolls Royce grill 85000 mi. Runs exc. (real beauty) 1900 or BO 246-8339.

1984 CHRYSLER Wagon, 97K miles. Exc. condt. $650. Located in Wakefield. No rust. 617-245-9471

1984 FORD Mustang. Light Blue. Sunroof, auto locks, automatic. Needs some work. $800/BO. 935-2555

1984 Mercury Grand Marquis V8 auto, loaded. Triple maroon. 82000 mi. 4 new tires. Runs exc. $1900 or BO. 246-8339.

1984 MERC Marquis S. wagon, exc. cond. V6, All power, am/fm, dependable, exc. body, no rust $1200/BO. 617-942-3761

1984 MERCURY Lynx, 2 dr. htchbk. Auto, 70K mi. $500/BO. Call eves. 617 944-2927.

1984 NISSAN 200SX, XE htbk, auto, ac, sroof, pw, cass. Immac. cond. 1 owner. 90k mi. new tires. $2,995. 508 664-3095.

1984 OLDS Toronado FWD, ac, pwr. everything. Great for getting around town. Reliable. $1700/BO. 617 933-2369.

1984 SUBARU GL 2 dr., 5 spd., 100K mi. Runs good, some rust. $599/BO. 617 939-0771.

1985 BUICK Century, 4 door, Maroon, engine recently rebuilt, full power, good condt. $1000/BO. 617-938-6665

1985 BUICK Skyhawk, 1 owner, 39K mi, auto, new alt, bat, exh, 4 dr, 4 cyl, good condt. $3800/BO. 617-944-6966

1985 CHEVY Blazer 4x4, 95K miles. AC, am/fm cass. 4 brand new tires. Runs perfect. $3000. Call after 3:30pm 935-0341 or anytime on the weekends

1985 COUGAR,m auto, runs well, 90K mi., nds. body work. $600/BO. 617 334-6230 after 6 pm.

1985 CHEVY Suburban Silverado all options, 2nd owner, runs good. $3800. 944-8995.

1985 FORD LTD Station wag. V6, runs very well, reliable, pw, ac, cruise control. $900/BO. 617 935-5713.

1985 OLDS 98 Regency. Fully loaded. Only 74K, excellent condition in & out. $2995/BO. 942-0360 eves or 245-2800 days

1985 OLDS Cutlass Supreme. 2 dr sedan. 43 + k, 6 cyl., Good cond. Chapman lock radio. $3000. 617-935-9188

1985 OLDSMOBILE Cutlass, automatic, black/red, relaible, interior mint. Low miles. $1200 or BO. 321-6411 9/4m

1985 PONTIAC Parisi Station wagon. 150k $800 or Bo. Call 438-8727. 9/4s

1985 RELIANT, auto., ac, am/fm. 1 Owner. 67K mi. $2,000 B.O. 617 721-1433.

1985 Subaru GL Station Wagon. Auto, ac, ps, pw, pm, r defog, r wiper, am/fm, fully loaded. 143k mi. Exc. cond. $1,300. Call 508-670-3707

1985 TOYOTA Celica GTS, 5 spd, 2 dr coupe, new tires, brakes fully loaded. Not running needs new timing chain, $600. 617-665-1265 11/5s

1986 BLAZER full size, new 350 eng., Good tires with plow. $5,600. Call 617 933-4754.

1986 Chevy Camaro Z 28 V-8, 5.0, auto, dark blue, loaded. Kenwood cass., dealer serviced. 68K mi. $3800 or BO. 944-8190.

1986 CHEVY Spectrum. 4 dr., 4 cyl., auto trans. ac, 79K mi. Runs exc. New tires, exhaust. $1795. 617 939-0771.

1986 ESCORT, 5 speed, hatchback, 95K. Passed inspection. $500 or BO. 935-8458. Morn. or after 5.

AUTO TO S-11

Job Mart

• 13 CITIES AND TOWNS EVERY WEEK •

Burlington, Woburn, Winchester, Reading, Wakefield, No. Reading, Wilmington, Tewksbury, Lynnfield, Stoneham, Malden, Medford, Melrose

OVER 160,000 READERS

AUTO

FROM S-10

1986 FORD Escort 2 dr., auto trans., ac, 112K mi. Runs exc. $695/BO. 617 939-0771.

1986 FORD LTD, midsize, blue, hi mi. Needs little work. Dependable. $550. Beeper 617 764-1788.

1986 FORD TEMPO, 2 dr., Black w/ red int. 79k orig. mi. Auto, exc. cond. $1,200/BO. Call 617 942-0274.

1986 FORD LTD, white, 4 dr, V8, auto, ac, exc cond. $2495. Mass Auto Sales, 737 Boston Rd. Billerica, 508 671-9371.

1986 HYUNDAI Excel 3 dr hatchback, GLS, 5 spd, am/fm. AC. Oil changed every 3K mi. Lots of gd miles left. $800. 272-7358

1986 OLDS Cutlass Coupe. Great condition. $2000/BO. Call 935-5975

1986 Pontiac 6000STE Blue, loaded, Grt condit. V6, all power Z-Lock ABS, AC, 1 owner $2995. Call aft 6pm. 617-273-1663

1986 PONTIAC sunbird. 4 dr., auto, ac, am fm, 92K mi., Runs exc. $1195/BO. 617 939-0771.

1986 PONTIAC Grand AM 130,000K. Reliable. $700 or B.O. Call 438-8727. 9/4s

1986 XJS Jaguar. White w blk int. New paint job. Engine runs great. Needs new trans. $2,500 b.o. Call 617 938-3917.

1987 BONNEVILLE. New tires, loaded. Book value $2200. Best offer. Call 617 396-9403.

1987 CHEVY Camaro V6 Coupe. Mint cond. 73K mi., 1 owner, auto. New tires, muffler, batt., shocks. $2500. Eves. 617 729-6084.

1987 CHEVY S10 Blazer Tahoe pkg., ac, alloy whls, am/fm, cass., all power. Very gd. cond. 2 tone blue. $3,795. Call 617 944-2791.

1987 FORD TAURUS, ac, am/fm cass. stereo, $2,700 or best offer. Call Tom days 617 846-8965 or nights 508 439-0042.

1987 HONDA Prelude SI. 5 spd, runs exc. Red w/ black int. All power, p-roof, 133k mi. $3,300. Call after 6 pm, 617 938-1838.

1987 JEEP Wrangler, 5 spd. All 3 tops. Am/fm cass., 124K mi, 2 sets of doors. Runs & looks exc. $3,250. 617 933-5306.

1987 LINCOLN Town Car. $4395. Mass Auto Sales, 737 Boston Rd. Billerica, 508 671-9371.

1987 MUSTANG LX, 4 spd., auto, red, 2 dr., 88K mi. Grey plush int., anti theft, good body. Needs trunk lid, transmission needs work. $350. 617 935-1049 anytime.

1987 NISSAN Sentra SE Coupe, 5 spd. 113K, ac, ps, pb, am/fm stereo cass. 1 fam owner. Red. $3500/BO. 572-7671

1987 NISSAN Maxima, 4 dr., v6, blk & tan. Am/fm cass stereo, loaded. Pw sun roof. Exc. cond. in & out. Always Maint. $5,000 b.o. Call 617 933-4296.

1987 NISSAN Centra, Blue. 5 speed, very clean, no rust. $1700. Call 617-933-2152

1987 PLYMOUTH Voyager LE. Original owner. Good condition. $3,300 / b.o. 617 438-5788. 11/6s

1987 RENAULT Alliance 4 dr. sedan. Auto, 4 new tires, 80k mi., 1 owner, good condition. $695. Call 508 725-3408.

1987 RENAULT, 4 dr., 78K mi., 4 spd, $500. Call 944-8413 aft. 4 pm.

1987 SABLE 4 dr., ac, all power, 6 cyl. Looks and runs great. $2900/BO. Warranty. 942-0360 or 245-2800.

1987 Sterling, (Silver) 1 owner, well maint. auto, V6, Moon roof, ps, pb, pw, ac, am/fm CD, 132K, $3200. 508-657-7789

1987 TOYOTA Corolla 4 dr., ac, auto, 70K miles. Perfect cond. in & out. $4500/BO. Warranty. 944-3758 or 245-2800.

1987 VOLVO Wagon. Auto, ac, stereo, dr locks, rr rack, htd seats, fold down seat. exc cond. 73K mi. $3995. 617-935-8873

1988 BUICK Skyhawk FT WH DR, am/fm cass. Dark Grey, 4 dr, $1,700. Call after 6pm. 617-272-5418 Good condition

1988 CHEVY Spectrum, 2 dr hatchback, auto, ac, 37K, $2425. Call 508-664-6454 after 4pm 9/4n

1988 DODGE Daytona 2.5 auto, ps, pb, am fm, 86K miles, great shape, $2595/BO. 508 664-2938.

1988 FIREBIRD Formula 350. Cherry Red. 76k. Excellent condition. $5,000 firm. 617 662-4485.

1988 FORD Taurus GL, maroon w/mar. int., loaded, V6 auto, ice cold a/c, 2 yr. 24K warr., $2995 firm, 617 246-8339.

1988 FORD Taurus, V6, pw, pdl, cc., tilt, captain's seat, ac, 100K mi., am fm cass., new tires (4) exc. cond. $3500/BO. 617 944-5728.

1988 FORD Tempo 5 speed, 2 door, ac, am/fm cassette, 127,000 miles. F/End allign., new tires. $1200 BO. 508-658-6047 9/4t

1988 HONDA Accord LX, 4 dr, ac, pw, 5 speed. 94K miles. $5100 or BO. 245-2800, 942-0360 eves

1988 HONDA Accord LX 5 sp, good condition, maroon. $2700. Call 508 664-2232.

1988 HONDA Accord 2 dr., 5 sp., ac, 78K miles, runs new, looks new. This car needs nothing! $4900/BO. 942-0360 nights or 245-2800 days.

1988 HONDA Prelude SI, std, dk blue, a/c, power, am/fm cass., moonroof, alarms, bra exc cond. $5,300 or BO. Laura or Paul 438-4303 eves. 11/12s

1988 JEEP Wrangler Black/Tan soft top. 5 spd. 4x4, exc. cond. $5500. 617-273-2395 or 508-448-3123

1988 LINCOLN Town Car. Silver/blue, mint cond. $5495. Mass Auto Sales, 737 Boston Rd. Billerica, 508 671-9371.

1988 MAZDA 323 SE, 4 door, 5 speed, 66K miles. Great commuter, clean. $2950. 617-942-0885

1988 MUSTANG GT 5.0, 5 spd., 78K, $4595. Mass Auto Sales, 737 Boston Rd. Billerica, 508 671-9371.

1988 OLDS Custom cruiser station wagon. 9 pass. Full power, ac, good condt. Asking $1650. 617-933-4608

1988 PONTIAC Firebird, auto, V6, excellent condition, new paint. $2800. Call 617-438-9241 10/24s

1988 PORSCHE 924S, black, low mi. Runs great. New Pirelli tires. $10,900 Firm. 617-935-3695.

1988 SABLE 4 dr., all power, 6 cyl. 80K mi. Great shape in & out, runs perfect. Warranty. 942-0360 or 245-2800.

1988 SUZUKI Samurai 4 wd, convt., 65K, $3495. Mass Auto Sales, 737 Boston Rd. Billerica, 508 671-9371.

1988 T-Bird turbo Lt. blue leather, moon rf, 5 spd. new clutch, runs exc. 16" wheels & abs. 2800 or BO. 246-8339

1988 VOYAGER exc. condition. 94K, ac, rear def., am/fm, new tires, brakes and much more. $4800 Firm 617-272-9313

1989 BUICK Regal coupe, 6 cyl. dr locks, am/fm tape, ac, 83K $4995. See at Mobil Station 163 Salem St. Woburn. 617 279-9164.

1989 CHEV Celebrity Wgn. auto, ac, 6 cyl., A1 cond. $3800/BO nights. 942-0360 or days 245-2800.

1989 COUGAR L.S. Auto, ac, pw, 33K miles, 1 owner, 1 yr. warranty $5800/BO. Nights 942-0360 or days 245-2800.

1989 Full size Ford Bronco with diamond plow. Needs little. $6900.00 Call between 5-9pm. 933-0899.

1989 FORD LTD Crown Victoria. Fully loaded, 84K orig miles, exc. condition. $4995/BO. Call 617-942-0274

1989 FORD Escort LX, 2 dr, hatchback, auto, ac, am/fm cass. good condition, reliable. 82K. $2300. 617-935-9845

1989 Hyundai 5 spd., 41K Miles AM/FM, Stereo Cass., Sun Roof. Exc. Body, runs great. $2000. Call 508-658-8662. 9/11t

1989 MERCURY Grand Marquis 50th anniv. Blk w/coach RF, loaded. 142K. A1 con. Must see. $3795.00. 508-664-4735

1989 MUSTANG LX 5.0. 5 spd., 76K, mint cond. New tires, rims, alarm & susp. Blk/Grey int. $7400/BO. 617 272-5779.

1989 NISSAN 240 SX Coupe, 84K, all pwr., phone, good cond. $4300/BO. Call Paul 617 272-8051.

1989 OLDS DELTA 88 Sedan, 82K miles, loaded, new tires & brakes. Excellent condition. $4800/BO. 508-535-2666

1989 OLDS CIERA 9 passenger wagon, v6, pw, dr. locks, $4,995. Mobil 163 Salem St. Woburn. Call 617 279-9164.

1989 Toyota Celica ST, Automatic, A/C, alarm, cass. great condition. 30K mi. Must see! $8700/BO. 617-354-3054.

1989 TOYOTA Camary wagon, 5 spd, exc. cond., one owner, 140K mi, $5,000/BO. 617-944-9483

1989 WHITE Ford Taurus Wagon. Leather interior. Very dependable. Asking $3400 or BO. Call 617 272-8428.

1989 White Toyota Celica ST, ft. wheel drive, A/C, AM/FM stereo cass. New tires, gd. cond. Needs engine. BO 617-322-5495.

1990 Buick LeSabre, 4 dr., every option. New tires, never smoked in. Showroom cond. $4,900. 617 935-1688.

1990 CHEV Caprice Wgn. 9 pass. Exc. cond. nds. nothing. New batt., exh., brakes, plug wires & compl. tune up. Michelin tires. $6000. 935-4495.

1990 CHEVY Lumina 2 dr., 3.1,m 6 cyl., ac, pw, pl. Looks great, runs better. High miles. $2400/BO days 245-2800 or eves. 942-0360.

1990 Cadillac Sedan DeVille. Loaded w/sec. sys, exc. cond. White w/ red lthr int. 2nd owner. 99K. $8,500/BO. 665-4724

1990 DODGE Dynasty, 4 door sedan, air condition, tilt, cruise etc. 68K miles. Exc. condition. $3800. Call 617-272-6436

1990 DODGE Caravan Grand LE. Exc cond. AC, loaded, 99K, new tires. Orignal owner. $7495. 617-944-7489

1990 FORD Mustang LX 5.0 convertible. Loaded. Green, white top, 63K. LoJack, kill switch. $8000. 617-973-0428.

1990 FORD F150 4x4 8 cyl, ac, am/fm cass, 2 tanks, cruise cap, many new parts, Clean. $10K firm. 935-3017

1990 FORD Escort, 2 dr., hatchback LX, air, st. auto, 68k. Like new. Red maroon int. A must see. $3,699 b.o. 224-4355. 11/6s

1990 JEEP Cherokee Limited gray, 4x4, all options, AC, leather interior, 158K miles. $4450. 944-4154 or page 649-7918

1990 JEEP Wrangler, black, 2 tops, 5 spd., 4x4, 80K. good condition. $7995. 617 662-2089.

1990 MERCURY Grand Marquis, GS, mint condition, top of the line, Must see. Call Marcos evenings 617-246-3902

1990 MERCURY Topaz, white 4-dr, ac, all power, am/fm, 79k miles, new brakes. $3,000 b.o. Call 617 944-3522.

1990 NISSAN Sentra, 58K miles. PS, PB, AC, the works!! Exc. cond. $4500. Call Bubba 944-4309.

1990 NISSAN 240 SX, autom Dark Blue, ac, 73K highway mi. New tires, exhaust, recent tune-up. All receipts. $6400. 508-975-8470

1990 NISSAN Stanza XE, 5 spd, sun roof, ster/cass, white, excel condt. Book value $5400 asking $4695. 617-944-4512

1990 OLDS Delta 88 4 dr., 52K miles, great condition. Loaded. $6500/BO. Warranty. 942-0360 or 245-2800.

1990 OLDS Custom Cruiser Wagon, 9 passenger, all power, air. Exc. cond. Asking $5,200. 617 933-2758.

1990 PONTIAC Grand Prix LE 4 dr., auto, ac, all power. 1 owner, mint cond. 87K miles. $5900.BO. Nights 942-0360 or days 245-2800.

1991 AUDI 100. Auto, 4 dr, anti-theft, climit cont, power pkg, FM cass, well maint. 1 owner. $9,720. 104K, 508-276-0300

1991 ACURA Integra LS. Red. Sunroof, ac, pw, mint, 5 spd. 60K mi. $9500. Call 617 729-8466.

1991 BUICK Century 4 dr 6 cyl. pwr win/locks, tilt whl am/fm tape 78K $5995. See at Mobil Station 163 Salem St. Woburn. 617 279-9164.

1991 BARRETTA 2 dr coupe, V6. air, stereo, tilt, cruise, 87K. Like new, one owner. A must see, $5,499 BO. 617 224-4355 10/1s

1991 CHRYSLER Convrt. 41K, Dark Red, ac, showroom condt. $8,000/BO. "Wife says sell". Call 617-937-3289

1991 DODGE Dynasty, 4 dr., V6, auto, ac, pw, pdl, $5495. Mass Auto Sales, 737 Boston Rd. Billerica, 508 671-9371.

1991 CAMARO V6, auto, ac, 1 owner. 43K. Has front end damage but runs & drives exc. $4500. Mass Auto Sales, 737 Boston Rd. Billerica, 508 671-9371.

1991 FORD Tempo GL, AC, pl, am/fm cass. New tires, alternator, brakes, shocks & more. $2,295 b.o. Call 617 229-8123.

1991 HONDA Prelude SI, white, auto, fully loaded. Moonroof, exc. cond. in & out. Only 46K mi. $11,700. 279-0904.

1991 MAZDA 626. Fully loaded. New brakes, tires, exhaust. Well maint. $7,500/BO. 617-938-4568

1991 MERCURY Cougar LS, Light Blue, mint condition, all power, 60K mi, $7,000 firm. Call 617-438-2769

1991 MUSTANG LX 5.0, low milage. $8,100. Call 617 935-3736.

1991 Olds Cutlass Ciera, 4 dr., v6, 1 owner non smoker. New tires. Every option. Showroom cond. $4,900. 617 935-1688.

1991 TOYOTA Camry, 1 owner, 46K miles, auto, ac, excel. condition. $8500 or BO. 617 322-7534 or 617 937-8205.

1992 BUICK PARK AVE, loaded, leather interior, 68K. A steal for $10,900. 245-2800 days. 942-0360 eves

1992 BUICK LeSabre Custom. 80K mi., loaded. PS, air, windows, leath., color green. $8800/BO. 617 944-7117.

1992 BUICK Regal Grand Sport. 1 owner, loaded, exc. condt. Must be seen, $9200. Call 617-935-0044

1992 CHEVY CAMARO RS Teal blue, great cond., 60K, all pwr., auto, T-tops, V8, am fm cass. $8,000/BO. 935-8713 aft 3.

1992 DODGE Shadow, two door, automatic, bright blue, 70K miles, very nice car. $3500. 617-438-0247 10/14s

1992 FORD Tempo, 4 dr, white, auto, ac, runs great $5395. Ernies Mobil, 163 Salem St. Woburn. 617 279-9164.

1992 FORD TAURUS auto, A/C. excellent condition, 90K + miles. $6395. Call 944-4154 or page 649-7918.

1992 HONDA Accord LX 4 dr. 5 spd., garaged & well maint., orig. own. AC, stereo, cass., pwr. win. & drs. New Pirelli tires & comp. 60K mi service. New Honda exhaust system w/ life time warr. Exc cond. 59K mi. $9,950/BO. 617-944-9560.

1992 HONDA Accord LX, 2 dr, 5 sp, ps, pb, ac, 1 year war. grey, cruise control. Stereo cass. $7995. Call 508-667-1688

1992 MERC. Cougar, cruise, tilt whl, pwr windows & seats, dr locks, runs great $6995. Ernies Mobil, 163 Salem St. Woburn. 617 279-9164.

1993 CHEVY K5 Blazer 4x4, loaded, alarm, ABS, charcoal/Garnet int. 49K. Excellent condition. $17,500. Call 933-0083

1993 CAMARO Z28, LT1 5.7, 6 spd. Loaded! Ac, tilt, cruise, pw, pl, ps/m, r-defog, Bose cd, ABS, alarm, more. 1 owner. $13,500. 508 640-1028.

1993 FORD MUSTANG Convert. LX 5.0, 32K mi. Auto, tripple white. 75K warrenty, limited edition. $14,000. 508-685-9077

1993 FORD Escort Wagon. Auto, ac, white, 66K. $6495. Ernies Mobil, 163 Salem St. Woburn. 617 279-9164.

1993 MAZDA 626, auto, ac, 4 dr, low miles, new brakes, Lojack, well maint, upgrade stereo. $10,500/BO. 944-5942

1993 MAZDA Miata MX5, 44K mi., vy. clean. Alarm & new tires. $11,000/BO. Call 603 382-8576.

1993 MERC Capri XR2, convt. red/grey int. 38K, std, cc, p. wind. ac, alarm, stereo, $9,500. 508-657-9376 or 617-229-8760 lve msg

1993 MAZDA Protege White/grey int. Ac, pw, pl, am/fm cass., standard, 42k mi. $7,000. 1 owner car. 617 935-7427 aft. 6.

1993 T-Bird LX Coupe. 6 cyl. White w/ red leather int. Loaded, Pw, pl, tilt, cass. am/fm, , 54k mi. $9,000. Call 617 938-0234.

1994 CHEVY Baretta auto, ac, 6 cyl, power windows/doors, ABS Red, excellent cond. $9500/BO. 944-5942

1994 CHEVY Baretta 5 spd. power locks, ac, 42K mi. F/wheel dr, excellent cond. Red. $7900. 617-334-2760

1994 FORD Probe GT, Electric red w/ black int. 24 valve v6, 5 spd. 4 whl. ABS. Loaded. 26k mi. No winters! $15,000 b.o. 617 272-3418.

1994 GMC Jimmy SLE, ABS, alarm, royal blue, tow pkg., tint win., loaded except pwr seat. 25km $19,500. 617 935-1914.

1994 HONDA Accord EX, 2 dr., hatchback. Stand. Leather, p-roof, pw, loaded. 35k orig. mi. $14,500. Call Tom 617 932-3178.

1994 PROBE GT, white, sun roof, loaded! 14k mi. 1 owner. $13,500. Call 617 729-5740.

1995 Chrysler LeBaron Convert. blk/w blk roof. Loaded. Pl, pw, ps, ac, cruise, tilt, cd, custom whls., etc. 40k mi left on warr. Exc. cond. $13,000 b.o. Debbie 617 944-7725.

1995 HONDA Civic CX, Teal. 5 spd., ac, am/fm stereo cass. Dual air bags. 30k mi. Mint. $9,800 b.o. 617 729-7232.

1996 Ford Escort Hunter Green, tan int. a/c, ps, auto., am/fm, less than 2,000 mi. $11,500. Call 933-9810.

Autos Wanted 187

AUTO'S REMOVED
Highest prices paid $$$. Junk cars and trucks. Wing's Used Auto Parts 1628 Shawsheen St. Tewksbury 508 851-8100.

Motorcycles 189

1989 KAWASAKI EX500 White/gold, low miles, like new. $2800. Call Dave 508-664-4053.

Recreational Vehicles 191

1950 VAGABOND Mobile home. Free. Must be able to remove aluminum shell. Please call 937-5544

1972 DODGE motorhome. 63k miles, 6 new tires, fully self-contained. All set to go. $2,600 or Best offer. Call 617 933-5088.

1978 CHEVY Motorhome. 24', 29K mi, 6 new tires, slps 8, runs great. Must sell. Daughter going to college. $4,995. 617 935-7280.

1987 Coleman Pop up. low usage, exc. condt. slps 6. sink/gas stove. $2000/BO Call Paul 617-245-0100 or 508-474-9394

1991 STARCRAFT tent trailer. Exc. cond. Icebox, heater, stove, scrn. hse. slps 6. $3800/BO. 617 944-2648.

1993 Class C Motorhome. Low, low miles. Roof & dash air, microwave, full bath, cable ready, must be seen to be appreciated. Sleeps five to seven comfortably. Loaded with extras. See it, and make us an offer. Vacation 12 months a year. Call 617 935-8422 after 4 pm.

Trucks & Vans 193

1972 Ford F350, long platform. Wheelbase. $1500 944-4238.

1977 CHEVY Conversion Van, 350 V8, auto, full upholstered interior. Orange. $600. Call 617 721-0352

1978 DODGE B200 tradesman conversion van. 112K mi. Reliable. Asking $1900. Call 617-721-1338

1979 CHEVY Handicapped Van. 1 owner, good cond., low mileage, fully auto. 617 438-2170.

1982 DODGE Ram, 8 passenger van. Runs great. $1050/BO. Call 617-932-0613

1983 FORD E250 VAN W/elec. wheel chair lift. Many many new parts. Very nice. High top. $2500 617-438-0247 10/14s

1986 CHEVY S-10 Pickup. 4 speed, tires, rims, etc, Receipts. Too much to list! $3,100. For info call 617 935-2631.

1987 CHEVY ¾ ton pickup, 4 wheel drive, auto trans., ps, pb, 7½' Fisher P/A plow. $5,000. Call 617 933-4119.

1987 FORD Ranger. 5 speed, 4 wheel drive, new clutch, 104K, $2,500 /b. o. Call 617-272-5214 after 6 pm.

1988 FORD F250 4 wd, V8, 5 spd., exc. truck but needs trans. work. $4800/BO. Mass Auto Sales, 737 Boston Rd. Billerica, 508 671-9371.

1989 Chevy S10 Pickup, King cab, V6, 4.3 liter eng. 75,000 mi. auto. $4500 or BO. Days 617-272-3517. Eve 272-5387.

1989 ISUZU Trooper 4x4, 4 dr, ac, 4 cyl, 5 spd, new trans, 118K mi, runs strong. $2K below bk $3500. 935-9817

1992 CHEVY Astro Cargo Van Ext. Dk. blue, ac, ps, pb, runs exc. 74K mi. $9,000. 617 937-9452.

1994 FORD E150 cargo van. White, 6 cyl., ac, ps, pb, fm stereo, auto tr. 54K mi. Exc cond. $13,000/BO. 617 729-2578.

BUSINESS/ FINANCIAL

Business Opportunity 199

FOR SALE Shoe Repairing Business. (Same location for 48 years) Reasonably priced. Call between 9am-12 noon. Call 617-938-0351

HAIR SALON FOR SALE
Or Lease. Brand new in Wilmington. Working partner also considered. Eddie 617 599-9499.9/18t

WORK FROM HOME
Growing company needs help! $500 / week part time. Will train, no experience. For info booklet call 617 246-2370.

EMPLOYMENT

Child Care Wanted 209

Adorable 9-month old needs energetic person to provide care pref. in our home. Working mom returning to work 2 days/wk. in Oct. & working up to F/T in Feb. Looking for 1 F/T or multiple P/T people. Call 508-988-5900. TFT

BABYSITTER wanted in my home morns. for 1 infant. Ref's. please. Call Jane 617 272-8871.

BURLINGTON babysitter wanted for 6 month active baby. Mon., Wed., Thurs. morns. Nsmkr. Exp., ref. 617 273-2510.

CHILD Care needed 11 am to 5 pm, Mon-Fri. Must be reliable and have own vehicle. Call 942-1523.

DEPENDABLE Child care wanted for 2 & 4 yr old in my Bedford Home. Refs & Car needed. Call 617-271-0545

IN home daycare provider needed for 1 yr. old, Mon. - Fri. 7:30 to 5 PM. Non smoker. Car & refs req. Call 617 321-2469. 9/4s

LOOKING for caring energetic indiv. to care for 3 1/2 yr. old in our Reading home. FT, flex. hrs, must have exper., ref., transp. Call 617 942-0050.

LOVING indiv. needed to care for 2 children in my home 2:30 - 7 PM m-f. Must be flex. & have safe, rel. auto. 508 657-5276.

NANNY Wanted. Mature & caring women for 2 boys 6 & 2½ in Lynnfield Tues & Thurs. 7:30-5:30. Call evenings 617-334-2469 9/4n

PART time child care wtd. in our Reading home, Sept.-Oct. start. (may BYO child). Call Linda 617 942-7029.

Responsible N/smker indiv. wanted, to care for 2 yr old in our Woburn home. M-F. 7-4:30pm w/ every other Fri off. Exp'd. Refs, & own car req. To start ASAP. 617-933-8204

SEEKING care for my 2 children in my home, 2-3 days per week. Must have own transp & references. Call 617 229-8782.

WINCHESTER Lincoln School area. Seeking Jr., Sr. High / College student to care for my 2 children after school 3 days per week. Call 729-1431.

General Help Wanted 213

Administrative Asst.
Word processing skills req'd. Clerical/computer support. Must be Windows literate. Up to $12 per hr. Human Resources 1 800 405-6373.

Afternoon Warehouse PT/FT help wanted. Apply in person between 2:30pm and 4:30pm. at Sports Images, 2G Gill St, Woburn. No phone calls please.

APPLE TREE Children's Center has full time teaching positions available. Competitive wages and benefits. Home-like atmosphere. Call Stacey at 617 933-0924.

ART TEACHER
Part time 2 full days per week. Please call 245-2081 or send resume to: St. Joseph's School, 15 Gould St., Wakefield, MA 01880.

AVON
To buy Avon products or sell to family, friends, co-workers. Earn up to 50%. Call Peg 617 933-6254. Ind. Rep.

BOOKKEEPER
Detail oriented person with good knowledge thru to trial balance. Comp. skills a plus. Mail or fax resume to ETC, 235 Andover St., Wilmington, MA 01887. Fax 508-988-9477. 9/4t

BOOKKEEPER / Office Person. Part time 1 - 5., Mon. - Fri. Customer contact, answering phones, computer knowledge necessary. Call 617 935-0041.

BOTTLED H20
4 CENTS GAL
Seeking fun, people oriented individuals with good communication skills. No exp. nec. Call Scott 1 508 863-0232. 9/25s

BREAKFAST COOK
Malden area.
Saturdays & Sundays only. 617 279-0631.

CNA'S
FULL TIME
7-3. Small Nursing home in Wakefield. Call Lori 617 245-4129.

CABLE Construction. Aerial fiber optic & coaxial cable construction co. is seeking motivated individuals for full time year round work in the N.E. area for cable placement & splicing. Exc. benefits. Good hrly. rates. Long term work with opportunity for growth. Travel is required. Call Mon - Fri., 9-4. 1 800 233-7350.

Cert. Home Health Aides
Wanted for home care. All shifts avail. Req: Prof, reliable, compassionate. Call 617-729-0050 or 617-645-7670 10/2

CLASS A DRIVER
Night deliveries, est. rte., new equip., good driving record a must. 2 yrs verifiable exp. Good pay, good benefits. HAZMAT endorsement req. Call 508-694-0992 9-5pm 9/4t

CLEANING Co. part time DAYS. Woburn area cleaning route. Retirees or students welcome. 12-15 hrs. wk. More hrs. may be avail. if wanted. Must be dependable, neat & clean. Refs. req'd. Must have dependable transportation. $7 hr to start plus mileage. Call 617 938-5488.

Counter Help. Top pay. Apply in person to Fantasy Cleaners, 553 Main Street. Tewksbury. NO PHONE CALLS. 9/4T

COUNTER help & drivers. All shifts avail. Drivers must be 18 or older. Call 508 657-0200. 9/4t

SUPPORTIVE CARE WORKERS
Responsible individuals who enjoy helping others needed to provide:
Light Housekeeping *Grocery Shopping*
Companionship *Respite Care*
Meal Preparation
To those who need assistance in their home.
Requirements: Desire to help others and willingness to make a commitment. Workers are needed for flexible day assignments. Full or part time. Car necessary.
Call: **617-324-6333**
SUPPORTIVE CARE, INC.
6 Pleasant Street, Malden, MA
9/4,5,6

HELP WANTED
EXPERIENCED ELECTRICAL APPRENTICE NEEDED.
Please FAX resume to
(617) 245-6529
or call between 9 am & 2 pm
(617) 245-0921
9/4-10

All Shifts

Mellon Financial Services in Stoneham is seeking applicants in its payment processing center. If you are a dependable individual and enjoy working in a production-oriented environment, Mellon may be interested in you!

1st Shift	Mon. – Fri.	8:00 a.m. – 4:00 p.m.
2nd Shift	Mon. – Thu.	4:00 p.m. – 12:00 mid.
	& Fri.	3:00 p.m. – 11:00 p.m.
3rd Shift	Sun. – Thu.	11:30 p.m. – 7:30 a.m.
Weekend	Sat. – Sun.	8:00 a.m. – 4:00 p.m.

Call to inquire on available positions. Interviews by appointment only. If interested please call (617) 279-0390, Monday – Friday, between the hours of 10 a.m. – 3 p.m. only. Mellon Financial Services, 100 Maple Street, Stoneham, MA (off Montvale Avenue). EOE/AA
B4-6
Mellon

Unique furniture and gift shop seeks energetic person for
SALES ASSISTANT POSITION
Mother's hours or after school.
Good starting pay with room for advancement.
Call Stacy for interview
(508) 664-4462

COURIERS
As we continue to grow throughout the local and New England area the time to add more couriers to our roster is at hand. We are seeking professional self motivated individuals to service as independent contractors. A dependable economical car or van is required. Opportunities are available on all shifts, 7 days a week. To arrange to meet with us call 508 941-0000.

COURIER DRIVERS
Class D drivers license needed. Good driving record a must. Call 508-694-0992 between 9am-5pm 9/4t

CUSTOMER Service Rep. A fast growing highly competitive auto glasss co. seeks customer service rep. to work in our Burlington location. Duties incl. answering phones, inventory, scheduling appts. and dealing with top sales dept. We offer health ins., 401K, paid holidays and vacations. Applicant must be able to handle competitive & stressful environment. Apply in person, 116 Cambridge Rd., Burlington.

Demolition
General laborer/driver for demolition & disposal work. Must drive standard, salary based on performance. Benefits include health insurance & paid vacation. In Woburn 617-863-0002.

Dental Hygienist Part Time Tuesday afternoon & evening. Modern family practice. 935-1739.

DENTAL Hygienist. Must be experienced for 1½ to 2 full days in North Shore Residential Office. Send resume to: Box 2076, C/O Daily Times Chronicle, 1 Arrow Drive, Woburn, MA 01801.

Dental Hygienist
Wakefield Office
Part Time
Flexible Hours
Call: 617-245-6966

DISCOVERY TOYS
Consultants needed to share educational toys software w/interested parents. No exp. nec. Great for at home Moms. Info call Lori 942-7627.

Do you like a family atmosphere? We have it! Yogels Cafe is now hiring for many postions. Call 617-938-9230 for an interview or stop by. 342 West Cummings Pk., Woburn

DRIVERS
We're looking for taxi/livery drivers for nights and weekends. 2nd and 3rd shifts available. Exp. preferred. Call 272-5901.

Dump Trailer Driver
Dump Trailer Driver with 5 yrs. exp. needed for night work. Hrs. negotiable. Call 617-245-6810. 9/4t

ELECTRO Mechanical Tech. Needed for fast growing co. Field service work on all types of machinery. Electrical, electronic & mechanical knowledge a must. Electricians license helpful. Will train. Call for an appt. First Electric Motor Service Inc., 617 937-0226.

EXEC. Admin Asst. TSG. WdPft., strong writer. Organized. 8-5, M-F. Comp pay & benefits. Call 617 438-5900. EEO.

EXPERIENCED Driver wanted part time for dental lab. Available to use own car. Ask for Paul or Pam at 617 938-1948.

EXPANDING Auto Parts Chain with growth opportunities has positions available for mature persons. Excellent pay and benefits. Call Jim at 617-275-7000

Experienced Hairstylist
For Billerica salon. Licensed hairstylist w/2 yrs. exp. Clientelle preferred but not necessary. Call for int. 508 658-7490. Studio 38 Tewks. 9/4t

F/T DISPATCHER
Central Station needs alarm dispatchers. Good customer svc., communication, computer skills, attention to detail, able to work independently. Malden 617 397-8781 M-F, 9a-2p. 9/4t

FLEXIBLE Part time assistant for working family, 2-4 hrs each afternoon $7.00/hr. Duties incld. driving for children ages 11 & 14. and misc. errands. Contact Deborah Slobodnik 944-7031

FRONT DESK Help. Host/Hostesses, Cashiers. F & PT flexible shifts avail. Apply in Person Cafe Escadrille, 26 Cambridge St, Burlington

FT DRIVERS Needed. Package Delivery. Must have reliable vehicle, Van, Hatchback, Pick up truck w/cap a plus. Call Julio 617-245-2560

GINGLES HAIR SALON
In Wilmington seeking hair stylists. 65% commission or rent. Working manager also needed. Eddie 617 599-9499.9/18t

Growing cleaning company looking for dependenable, hard working person. Mothers' hours available. Good pay, will train. Call 508 694-1445.

GROWING Cleaning Company seeking PT commerical & residential exp. cleaners. Days, eves avail. Must have own transp. Cleaner Image Cleaning Services. Call 508-858-0803 9/4t

HAIRDRESSER. Busy Stoneham salon seeking F/P time stylist with or without following. Call Karen 617 438-2972.

HAIRDRESSER WANTED
F/T, 5 days, 1 night, paid vac. salary + comm., education. Wilm/Burl. 508 658-9598. 9/4t

HAIRDRESSER and Nail Technician with exp. Woburn Sq. salon. Good opportunity. Call for interview 617 933-6525.

HAIRDRESER, experienced for busy salon in Stoneham. Call 617 438-4065. 9/1S

HOLIDAY HELP NEEDED
Part time sales. 2 eves week. Great for mothers needing extra income. Call 9am-4pm Roseann 508-649-6838

HOME Health Aid - Experienced, refs., personal care. 8 am - 2 pm. Sat. & or Sun. Also Fri. or Sat. 8:30 pm-11:30 pm. Call 617 438-2170.

HOST / Hostess, Waitstaff, Dishwasher & Exp. High Volume Line Cook. Full or part time. Apply in Person Spuds Rest. Montvale Ave, Wob. or call 617-937-0304

JOBS TO S-17

MIDDLESEX EAST Supplement to Daily Times – Chronicle (Reading, Woburn, Winchester, Burlington, Wakefield), Lynnfield Villager, No. Reading Transcript, Wilmington & Tewksbury Town Crier, Stoneham Independent, Medford Daily Mercury, Malden Evening News

Job Mart

• 13 CITIES AND TOWNS EVERY WEEK •

Burlington, Woburn, Winchester, Reading, Wakefield, No. Reading, Wilmington, Tewksbury, Lynnfield, Stoneham, Malden, Medford, Melrose

OVER 160,000 READERS

MEDICAL

"TEAM UP" WITH THE BEST

Special Care Home Health Services, now part of the HEALTHSOUTH network, has the following exceptional opportunities available:

Community Health Nurses

Full-time, Monday–Friday, weekends, and per diem. Recent medical and surgical nursing experience required. Home health experience preferred.

Psychiatric Home Health Care Nurses

Full-time, Monday–Friday, weekends, and per diem. Minimum of two years' inpatient Psychiatric experience required. Community health experience a plus.

Certified Home Health Aides—Nursing Students

Join a very special team of workers who provide support and personal care to our elderly and pediatric patients. Successful candidates will work on a one-to-one basis in a home environment. Reliable transportation required. Training and Certified Nursing Assistant conversion courses available! Choice of hours and days including weekend pay differential.

Homemakers

Provide light cleaning, laundry, errand, and meal preparation to our elderly patients in their homes. Reliable transportation required.

Social Worker

32-40 hours per week. Will service home health patients. Must be licensed Social Worker with a minimum of two years' inpatient medical and home health experience. *Send or fax resume to Karin Itrato, Branch Director.*

Payroll & Billing Clerk

Saturday and Sunday or every other weekend. Immediate opportunity available. Data entry experience required.

INTERESTED IN BECOMING A CERTIFIED HOME HEALTH AIDE?
Special Care is offering a day course this month.
Please call (617) 229-6200 for more information.

Special Care Home Health Services offers paid vacation, mileage allowance, and holiday incentives. For confidential consideration, please call (617) 229-6200, Ext. 204 or send or fax resume to **Human Resources:**

SPECIAL CARE HOME HEALTH SERVICES
60 Mall Road
Burlington, MA 01803
FAX: (617) 229-7833
An Equal Opportunity Employer.

MEDICAL

A COMMITMENT TO EXCELLENCE

Carleton-Willard Village is an accredited continuing care retirement community in Massachusetts. We currently have the following position available:

CERTIFIED NURSING ASSISTANTS

Full-time and part-time hours available on the day shift (7am-3pm).

We offer competitive pay, generous benefits, and a pleasant, supportive work setting. We are conveniently located just 2 miles from Routes 3 and 128.

To join our team, contact our Human Resources department at (617) 276-1996.

CARLETON-WILLARD VILLAGE
100 Old Billerica Road
Bedford, MA 01730
An equal opportunity employer

MEDICAL

HELP WANTED

Medical Assistant for adult internal medicine practice in Stoneham. Candidate should be experienced medical assistant, clinical assistant or LPN and able to perform phlebotomy, vital signs, EKG's, as well as clerical activities. This is a part time position, 3 days per week, 10 a.m. to 6 p.m. Call:

438-9110
between the hours of 10 a.m. and 5 p.m.
M3-5

MEDICAL BILLER
PART TIME

For OB/GYN office. Knowledge of MED ONE preferred. 20-26 hours per week with potential for full time.

Fax resume to:
617-979-0822
M28-4

P/T MEDICAL RECORDS

Busy IM/Card. practice.

Fax resume:
617-665-1207
Attn: Mary
M28-4

DENTAL ASSISTANT

Wilmington office is seeking a bright, energetic people person to join our team. You will be involved in all phases of patient care. Our office follows state of the art infection control procedures. We offer competitive salary and benefit package.

Call for an interview:
508-657-4550
M29-5

Medical Assistant

Full time position available for OB/GYN office in Everett. Phlebtomy required. Health benefits offered.

Fax resume to:
617-397-0291
M28-4

PROFESSIONAL

Over A Decade Of LEADERSHIP

Fiber Optics in

We are the leading independent manufacturer of semiconductor lasers used in fiber-optic based communications. For 15 years, OEMs around the globe have relied upon our professionalism and technical leadership. We seek the following individuals to sustain our growth.

HYBRID ASSEMBLY

WIREBONDERS/CHIPMOUNTERS (FIRST & SECOND SHIFTS)

You will perform a variety of specialized hybrid assembly tasks including probing, wirebonding, mounting, cap sealing, fiber processing using chemical stripping, and electrical testing using a microscope and small hand tools. The position requires at least two years of directly related assembly experience using a microscope and following written procedures. Ability to read, write and speak English, perform assembly calculations and work cooperatively as a member of a team is required. Must have good eye-to-hand coordination and a concern for detail. Both permanent and part-time positions available. **(Job Code OPER)**

FINAL TEST TECHNICIAN (FIRST & SECOND SHIFTS)

Will perform routine set-ups of test equipment to conduct testing of lasers, light sources, receiver packages and other related devices using spectrum analyzers, oscilloscopes, DNV's and wave generators. The position requires the ability to read, write and perform test calculations and follow written procedures. An AA degree is preferred, but a minimum of one year electronic training and one year of related experience required. **(Job Code BT1665)**

SEMICONDUCTOR WAFER FAB

DEVICE SPECIALIST (FIRST & SECOND SHIFTS)

Candidate will fabricate a variety of semiconductor laser and detector structures on InP- or GaAs- based wafers, using wet and dry chemical processes. Will operate wafer fabrication equipment, such as sputtering, evaporation, oxide deposition systems, mask aligner, plasma etcher, Dektak, microbalance and optical microscopes. Will maintain logbooks and monitor processes with SPC charts. Candidate will participate in both routine production and some process enhancement activities in close collaboration with process technicians and engineers. Position requires a high school diploma or equivalent and a minimum of two years of chemical laboratory experience, preferably in semiconductor wafer fabrication. Must be able to work independently with accuracy and precision. **(Job Code JW1668)**

Lasertron is an equal opportunity employer offering a competitive salary and excellent benefits, including a 401(k) plan. Please send resume with salary requirements to Human Resources, Job Code ___, Lasertron, Inc., 11 Oak Park, Bedford, MA 01730-1440.

Lasertron
An ISO-9001 Certified Firm

ELITE

HEALTH CARE
WOBURN 933-0778
EVERETT 350-0203

CERTIFIED HOME HEALTH AIDES
CERTIFIED NURSING ASSISTANTS
NURSING STUDENTS
$300 SIGN-ON BONUS

- Part-time/Full-time hours
- Flexible Schedules
- Supportive Office Staff
- Vacation Pay
- Travel Pay
- Quarterly Bonuses
- Days, Evenings, Weekends available

If you are committed to quality patient care and the growing need for Home Health Care, we are looking for you! Make an appointment today to apply for one of the most demanded jobs in the Health Care industry. Work is available in all local areas. CALL NOW!! AA/EOE M4-5,10

PHYSICAL THERAPIST

8-12 hours/week. Ortho Outpatient experience preferred. Convenient location off Rte. 128. New facility; experienced staff.

Reading P.T., V. Gatto
617-944-6564
Reading Physical Therapy
M3-9

PROFESSIONAL

SUBSTITUTE TEACHERS DAYCARE CENTER

Must enjoy working with children, value their diversity, be patient and empathetic. Experience caring for children is necessary. O.F.C. Teacher qualifications a plus

Call or send resume to:.
MARY TORRES CHILDREN'S CENTER
535 Main St., Woburn, Ma 01801
617-935-6495
AA/EOE P3-4,9

PRINTING ACCOUNT REPRESENTATIVE

An Account Representative is immediately needed to service many local, established printing accounts.

The person we seek should have a basic understanding of sales and graphic arts skills. This is a highly visible professional position in a rapidly expanding division of the Wakefield item Company. Assignments in this position may include account prospecting and internal promotions.

An excellent opportunity for the right individual. Excellent benefits including choice of medical plans, dental, paid vacations and holidays.

Interested individuals should call Glenn Dolbeare for an appointment interview.

WAKEFIELD ITEM COMPANY
26 Albion Street, Wakefield, MA 01880
245-0080
P29-5

CNA's/ NURSING ASSISTANT

Positions available with flexible hours full or part time. Experience preferred, but will train.

Please call 617-862-7640

Fairlawn Nursing Home
265 Lowell Street
Lexington, Mass.
M4-10

LPN

Small, private nursing home is seeking a caring, self-motivated Nurse for part time, 7-3, 3-11 position.

Please send resume to:
400 W. Cummings Park
Suite 1725-189
Woburn, MA 01801
M4-10

DENTAL ASSISTANT

IMMEDIATE OPENING
Will train the right person.

Please call:
944-4240
M28-4

Work close to home... earn top pay

RN's	to $24
LPN's	to $22
CNA's	to $11

Stop by and talk with us Mon.-Fri. 10 a.m. to 4 p.m.

STAFF RELIEF
A Division of Senior Advantage
990 Paradise Road
SWAMPSCOTT
617-595-1730
M3-5

BUSINESS

CONSTRUCTION SALES & JOB CO-ORDINATOR

The purpose of this communication is to get you to contact me. You see at the moment, I have no idea what your name is, but I do know what type of person you are and I know the aspirations you have in life. I know the level of skill you have and I know you want more than a job. I know you want a career. I know when you call me you will be able to communicate with me effectively, and when we talk, we can discuss important things like your salary and your career opportunities. Above all, you have a drive to be the best.

Call me at 508-988-5626. Ask for Mr. Kiklis or Fax your resume to 508-988-2274. B30-6

BUSINESS

RECEPTIONIST/ MARKETING

Growing Mortgage & Building Company looking for a motivated person wanting to advance in the company, with hard work and determination. A self-motivated person seeking an opportunity, not a job.

Please call Mr. Kiklis at:
(508) 988-5626
or fax your resume to: (508) 988-2274
B30-6

BUSINESS

ELECTRONICS MANUFACTURER
FULL TIME
OFFICE PERSON
4 Day work Week
7 a.m.-4:30 p.m.

for fast-paced, non-smoking environment. Must be comfortable with data entry and computerized shipping as well as general office duties. Must be reliable and work well with others. Will train for specifics.

PRODUCTION CONTROL ASSISTANT

5-7 hours per day, 4 days per week. Semiconductors scheduling experience desirable but not mandatory. Computer experience should include Windows & Excel. Precise data entry a must. Will prepare reports, institute material starts and monitor inventory.

Mail or fax resume to:
CDI
174 Green St., Melrose, MA 02176
Fax: 617-662-4392
B4-10

BUSINESS

PERMANENT PART TIME HELP WANTED

Local Insurance Agency is seeking a Personal Lines Customer Service Rep. 2-3 days per week. Flexible hours. Insurance experience required.

Please call Christine at:
617-944-0427
or Fax resume to: 617-942-2654

LEWIS, CLARK & BROWN INSURANCE AGENCY, INC.
604 Main Street
Reading, MA 01867
B30-4

PROFESSIONAL

Lead Infant/ Toddler Teacher

OFC Certification and degree required.
Start immediately.
Call Kathy at
508-664-6844
OVER THE RAINBOW LEARNING CENTER
NORTH READING
P28-4

DNS Worldwide is a leading developer of electronic commerce software and services for the PC environment.

Office Support (part-time)

Part-time position. Primary duties include filing, phone coverage, faxing, and general clerical duties. Monday-Friday, 2 p.m.-6 p.m. Qualified candidate will have strong communication skills. PC and typing exposure a plus. Salary:$6.75/hour.

Please send resume with salary requirements to:

DNS Worldwide, Code: PK
6 N.E. Executive Park
Burlington, MA 01803
Or fax: (617) 272-5820
B4-6

IF YOU

- *are ready to move up...*
- *have a working knowledge of Microsoft Word, Excel, Powerpoint...*
- *want to learn more about communication/telephone systems...*
- *want to be in charge of a billing package...*
- *want to be on a team and you are a good manager of your time...*
- *Burlington company seeks a high-energy, focused office support person.*

Call Bill/Tina:
617-272-0541
B3-9

ACCOUNTING CLERK

Wakefield company convenient to 128 is looking for a quick learning, hard-working individual to join its office staff. This entry level position will be in various office functions. Some accounting background helpful. Qualified individuals please call Personnel.

N.E. Detroit Diesel-Allison, Inc.
90 Bay State Rd., Wakefield, MA
617-246-1810
B4-10

CPA

Woburn CPA firm seeking take charge CPA with minimum of 3 yrs. audit exp. Individual should be proficient in tax prep, write-up, and general accounting practices. Salary commensurate with exp., benefits negotiable. Hours can be flexible.

Please respond by:
Calling 617-932-1122
Fax: 617-933-7329
Mailing resume to:
James D. Maxon, CPA
8 Cedar St., Ste. 44, Woburn, MA 01801
B3-9

BUSINESS

Receptionist

Receptionist needed for busy private nursing home office. Excellent telephone/customer service skills required. Mother's hours available.

Please send resume to:
400 W. Cummings Park
Suite 1725-189
Woburn, MA 01801
B4-10

ADVANCED HOME HEALTHCARE

RETAIL SALES CLERK

An excellent full-time opportunity now exists for a dependable individual with strong retail/administrative skills to assist the manager of our medical supplies store. Some Saturdays required. You will perform order processing, purchasing, inventory control and will assist in merchandising and fitting services. To qualify, you must have a high school diploma, or equivalent, solid organizational, interpersonal and communications skills, and be well-versed in computer, phone and fax operations.

Mail or FAX resume to:
M. Lehto, Advanced Home Healthcare
508 Main Street, Woburn, MA 01801
(617) 933-2345 FAX: (617) 935-8600
B4-6

OFFICE HELP
NO EXPERIENCE NECESSARY

Kirby of Woburn is hiring for full time and part time positions. Scheduling appointments, filing,and telephone work. $6 per hour plus weekly bonuses to start. Hours: 9 a.m.-1 p.m. or 4:30-8:30 p.m., Monday thru Friday. Weekend hours also available.

For immediate interview
call Mr. Howard from 9 a.m.-5 p.m. at:
617-932-8666
B30-13

GENERAL HELP

FORKLIFT/ GENERAL WAREHOUSE

Mornings and afternoons. Full and part time.

Apply in person to:
TIGHE WAREHOUSE
481 Wildwood Ave.
Woburn, MA
G4-10

BUSINESS

CUSTOMER SERVICE

Growing manufacturing company has entry-level position open in our customer service department. Duties include taking orders and providing product information and support to our customers over the phone. Previous office experience preferred. Please call:

Terri Dion: 508-658-6717
AlarmSat
65A Industrial Way
Wilmington, MA 01887
B4-10

SECRETARY - Lynnfield company needs independent secretary to handle confidential materials, word processing on Word for Windows, meeting scheduling and light bookkeeping. Must be able to work with no direction and be reliable and independent. Temporary to direct hire. Great hours! 9-4 p.m., no benefits.

RECEPTIONIST/JUNIOR SECRETARY to $10/hr. Waltham company needs bright, entry-level person with a professional image to answer, screen and direct incoming calls, greet visitors and learn MS Word for Windows ON THE JOB! Must have 3 months office experience and type 30 wpm. Long term temporary assignment.

Reardon Associates
27 Cambridge St., Burlington
617-270-4400 • FAX 229-6814
B4-10

MIS/Op. Analyst

Exp'd. w/HP3000, Novel 4.1, ASKMan, Quiz, Cobol, Query, Adager, + knowl. Unix. Temp to hire bonafide & 33K+.

MOORE
657-6000
B29-6

Full and Part Time
Sales Associates

Pier I Imports, one of the country's leading home furnishings retailers is now hiring in its Woburn location. We are in need of full and part time Sales Associates. Day and evenings positions are available. Applicants must be available to work weekends. Benefits include employee discounts and monthly team sales incentives.

Pier 1 imports
The Place To Discover

Please apply in person
425 Washington St.
Woburn
617-935-8854 B4-10

RECEPTIONIST
PART TIME

Light office work. Bookkeeping helpful.

Apply:
Business Telephone Services, Inc.
21 Cummings Park
Woburn, MA
617-938-1234
B3-9

OFFICE ASSISTANT

Small medical sales office seeks full time, experienced person to perform general office duties including order entry, word processing, customer service, telephone support, and bookkeeping. Experience with WordPerfect 5.1. Full benefits, salary commensurate with experience.

Please call for an interview:
617-935-0004
or fax resume: 617-935-7602
B30-6

Job Mart

• 13 CITIES AND TOWNS EVERY WEEK •

Burlington, Woburn, Winchester, Reading, Wakefield, No. Reading, Wilmington, Tewksbury, Lynnfield, Stoneham, Malden, Medford, Melrose

OVER 160,000 READERS

BUSINESS

Immediate Local Opportunities

Office Temporaries of All Levels
• ADMINISTRATIVE • SECRETARIAL
• CLERICAL • DATA ENTRY
Short Term, Long Term
Full or Part Time Positions Available
Top Rates

Franklin-Pierce Temporaries
10 State Street, Woburn
(617) 937-5555
B3-5

UniFirst
Putting our employees first

UniFirst, a leader in the growing garment services business, provides custom work clothing programs to all industries nationwide.

Purchasing Secretary

We are looking for an individual with superior organizational and analytical skills to perform secretarial duties including answering telephones and taking messages, typing, receiving, sorting and distributing departmental mail. Proficiency in Excel and Microsoft Word is essential, as you will maintain purchasing reports, process quotation letters and agreement letters and create and modify spreadsheets. Candidates must be High School graduates or equivalent with specialized training in above listed areas. Knowledge of AS400 terminal office services helpful. The ability to deal with people, and a pleasant personality and telephone manner are required.

Please send resume to **Human Resources.**

U1st

UniFirst
68 Jonspin Road
Wilmington, MA 01887
An Equal Opportunity Employer

Executive Assistant to Pres. - $34-36K

Large, successful international co. north of Boston seeks an executive assistant to support the President. The assistant will provide administrative support, schedule appointments and meetings, work on reports, documents and corporate literature. Reqs. 5+ yrs. admin. exp. preferably supporting a high level executive, good computer and communications skills. Benefits and stability.

Please fax resume to 617-245-2233 or mail to Lappin Company, Pinewood Office Park, 7 Kimball Lane, Building A, Lynnfield, MA 01940, Personnel Consultants. B29-5

WAREHOUSE HELP

STANDARD ELECTRIC, a leading electrical supply distributor, has the following employment opportunities available at our **WILMINGTON** central distribution warehouse.

FULL-TIME SHIPPING/ RECEIVING OPENINGS

Use of computerized inventory control system and shipping/receiving paperwork completion required. Prior shipping/receiving experience strongly desired. Ability to do heavy lifting and work 5-10 hr/wk. OT (some Sat. AM schedules required).

PART-TIME SHIPPING/ RECEIVING OPENINGS

20 hr/wk. positions at $7.50/hr. available for the following schedules:
4 Openings: Tues.-Fri., 4 p.m. to 9 p.m.
3 Openings: 4-hour shifts a.m. or p.m. M-F

To apply, please call, mail or fax your resume to:
Attn: Employment Manager
14 Jewel Drive, Wilmington, MA 01887
(508- 988-3116 • Fax: (508) 988-3174 G28-4

Temporary and Temp to Perm

Short- and long-term assignments with exciting companies offering top pay. If you have strong computer skills please call.

▲ SECRETARIAL 25-30K
▲ RECEPTIONIST 20K
▲ CUSTOMER SERVICE/SALES SUPPORT 12-HRLY
▲ DATA ENTRY 18-20K

We offer in-house software training and a bonus program. One Cranberry Hill, P.O. Box 536, Lexington, MA 02173
(617) 863-8407 • Fax (617) 861-1047

Kleven Staffing Solutions, Inc.
Kleven Temps, Inc.

TELEPHONE OPERATORS

Melrose area Telephone Answering Service seeking Full and Part Time Operators. Computer or typing skills needed. Polite and professional phone manners required. Customer service background or experience helpful, but not required. We will train.
Please call:
617-662-9597
to arrange for interview. B3-5

Programmer

Qualified candidate must possess a degree and have experience in C, C++.

We offer an excellent salary and benefit package.

(617) 576-9735
B29-5

TRI-CITY MENTAL HEALTH AND RETARDATION CENTER

Accounts Payable Bookkeeper/Banking Clerk

Review, process and enter all invoices and requests for payment. Produce A/P checks and reports. Respond to vendor inquiries. Maintain accurate A/P filing system. Receive deposit and record daily cash. Minimum requirements: HS diploma and two years related bookkeeping experience. Personal vehicle at disposal for business use required. 32-40 hours per week. Please send salary requirements with resume. Excellent benefits.

Please send resume by Sept. 13, to: **Tri-City Mental Health & Retardation Center, H.R. Dept., 10 Cabot Rd., Medford, MA 02155.** AA/EOE. B4-6

Secretary

National company in Burlington has an opening for a self-motivated and multi-faceted Secretary. Requires typing skills of a minimum 60 wpm, knowledge of Word 6.0, as well as excellent communication and organizational skills. Experience in Excel & Powerpoint a plus. We offer a competitive compensation and benefits package.
Send resume with salary requirements to:
Human Resources
Suite 300
25 Burlington Mall Rd.
Burlington, MA 01803
or Fax 617-238-6764
EOE B4-6

ADMIN. SUPPORT RECEPTIONIST
$11/HR.

Professional phone manner. MS Word & Excel. Potential for growth!

REMEDY Intelligent Staffing
617-270-4444
Fax: 617-270-4445 B3-5

Administrative Assistant

FULL TIME
$8.50 PER HOUR
Mon-Fri 9.00-4:30 p.m.
Computer skills a must. MSWord and Excel experience preferable. Windows 95 exp. helpful.
For immediate information & personal interview call:
Foresters & Financial Services
at **617-938-5453** or Fax resume to **617-932-6297** B4-6

BILLING CLERK

Full time. Duties include data entry, filing and related office tasks. Must be accurate, proficient, organized, and able to handle multiple tasks in a busy, fast-paced environment. Full benefit package.

Resumes only to:
John J. Murray
Pacer Electronics Inc.
112 Commerce Way
Woburn, MA 01801
No phone calls please. B30-6

Accountant

Long term opportunity for responsible individual with computer skills in Microsoft, Excel & Word.

Must have at least 2 years experience.

(617) 576-9735
B29-5

BUSINESS

Solectria Corporation

America's leading manufacturer of advanced electric vehicles (EVs) and related technology has the following positions available:

VEHICLE PRODUCTION TECHNICIAN

Aid production department in electric vehicle assembly. High school diploma or GED required. Hands-on ability in a shop environment needed. Attention to detail and clean shop habits necessary.

RECEPTIONIST/ ADMINISTRATIVE ASSISTANT

Answer telephone, assist sales & marketing departments, coordinate travel arrangements, and maintain office supplies.

Please respond with resume/letter to: HR Department, Solectria Corporation, 68 Industrial Way, Wilmington, MA 01887. Background checks will be conducted. EOE. B3-9

Accounting Clerk

We are looking for an accounting clerk whose duties will include data entry and purchase order receiving/invoicing. Candidate must be detail-oriented, have excellent interpersonal and communication skills, and fundamental computer skills. Any prior accounting experience is a plus.

DataCare offers excellent benefits and competitive salaries. Interested candidates may submit resume to:

DataCare Corp., Attn.: Atul Pahwa, 95 Terrace Hall Ave., Burlington, MA 01803. Equal Opportunity Employer.

DataCare
B4-6

RECEPTIONIST

We are looking for a part-time Receptionist who will be able to greet patients, be familiar with managed care, billing systems, computer booking, referrals and able to cover the following hours in our Burlington office:

Tuesday 5:00 to 9:00
Wednesday 5:00 to 9:00
Thursday 5:00-9:00
Saturday 8:00 to 5:00

We would like people who have previous work experience and good references. However, individuals with exceptional ability and no prior experience will be considered.

Please send your resume:
Attn: Jean Thompson
EYE ASSOCIATES, P.C.
172 Cambridge Street
Burlington, MA 01803 B4-10

RECEPTIONIST

We are looking for a Receptionist for full-time who will be able to greet patients, be familiar with managed care, billing systems, computer booking, referrals.

We would like people who have previous work experience and good references. However, individuals with exceptional ability and no prior experience will be considered.

Please send your resume:
ATTN: Jean Thompson
EYE ASSOCIATES, P.C.
172 Cambridge St., Burlington, MA 01803 B4-10

TELEMARKETERS

Progressive, local financial planning company in Woburn is seeking a few successful part-time telemarketers. Job entails making appointments from our proven lists. *Attractive Compensation.*

Phone: (617) 933-9006

LANCE Financial Associates Inc.
B3-5

Secretary

Needed for fun professional sales office. Highly motivated, well organized professional with 3 years min. secretarial experience. Good typing skills, computer literate and light bookkeeping. Benefits available. Salary commensurate with experience.

Please call:
617-935-2622
for interview. B27-10

We have the RIGHT JOBS RIGHT NOW!

$ Secretaries
$ Receptionists
$ Office Clerks
$ Data Entry Operators
$ Customer Service Reps

Put your skills to work and earn TOP PAY with TOP NOTCH local companies. Temp-to-Hire, Long Term and Short Term Temporary positions immediately available.

Call Today! B3-9

Office Specialists. Burlington 617-273-1472

ORDER CLERK
PART TIME
NO SALES

If you love phones and knowing everyone's business, we have the perfect job for you. Local food distributor needs a person with super friendly phone presence to call customers for orders. Must be good with details and able to work in busy environment. Call for details.

Boston Fresh and Natural Foods
617-933-4422 B29-5

GENERAL HELP

NIGHT CASHIER

2-3 NIGHTS PER WEEK
3:30-10:00 and/or
6:00-12:00 midnight
$6-$7 per hour
Call before 3:30 p.m.
Convenient 38
617-933-1667 G4-10

Carpenter Laborer
FULL TIME

Must have own transportation.
Call:
(617) 933-7205 G4-10

FULL & PART TIME
Winchester Indoor Lawn Tennis Center
41 East Street, Winchester, MA

Desk help weekdays and weekends (daytime and evenings). It is an enjoyable job working with tennis players in comfortable surroundings. Part time position ideal for retirees, teachers or mature students. All must be comfortable with computer.

For further information call John Koslowski at:
729-4040 G29-5

FULL OR PART TIME SALES ASSOCIATE

Apply or call:
Donahue's furniture
15 Wall Street, Burlington
617-272-9830 G4-10

PLAYCOACHES & SHIFT SUPERVISOR

Our Gigantic Indoor Playground needs fun people who enjoy working with children. We are looking for enthusiastic, energetic part time help. Mother's hours, Week-end, and/or weekday, evening hours available. Call June.

Kids Playground
15 Normac Rd., Woburn, MA
617-935-2300 G4-10

WELDER

Metalcraft Door Company, Inc. is a manufacturer and distributor of hollow metal doors, frames and builders' hardware. We are seeking a full time experienced welder with knowledge of the door industry.

Please call:
617-933-2861
Metalcraft Door Company, Inc.
3 Oakland Street
Woburn, MA G4-10

GENERAL HELP

COMMUNITY TELEVISION COORDINATOR

Part-time position available in Winchester for highly motivated individual to teach TV production courses to residents and organizations, outreach town organizations for involvement in local programming, recruitment of volunteer production crews, assist staff with TV productions including directing. Must have working knowledge of Hi8 and 3/4" video, must be people oriented, good phone manner, strong organizational skills, flexible hours (evening and weekends) and must have vehicle.

Send resumes to Donald Cronin
CONTINENTAL CABLEVISION
80 Skillings Road Rear
Winchester, MA 01890 G4-6

Hairstylist and Nail Technician
Full Time

Health insurance and vacation.
No following necessary.
Call
(617) 272-3377 G4-10

LOCAL AUTO PARTS STORE
FULL AND PART TIME POSITIONS FOR
DELIVERY DRIVERS

Must have the ability to drive standard shift and have good driving record.
933-0910 G4-10

GENERAL HELP

The Altron Job Fair:
IT'S NOT A SUCCESS UNTIL YOU ARRIVE.

Tuesday, September 10
1:30-6 p.m.
One Jewel Drive
Wilmington, MA

Altron Incorporated is a leading manufacturer of electronic systems. We have immediate openings **ON ALL SHIFTS** for experienced professionals.

- **Lay-Up Operator**
- **Press Operator**
- **Expose Operators**
- **Etch Strip**
- **Touch-Up**
- **Dry Film Laminators**
- **Image Set-Up Operators**
- **Trainee Positions**

Directions: Route 93 to Exit 38, follow towards Wilmington. At 2nd set of lights take left onto Woburn St., take 1st right onto Eames St., take left onto Jewel Drive.

Interested candidates who are unable to attend the Job Fair should stop by our Human Resources Office and complete an application or forward your resume to: Altron Incorporated, One Jewel Drive, Wilmington, MA 01887. An Equal Opportunity Employer.

Altron INCORPORATED

25 Years Ago, We Were a Great Store. Today...We're a Super Store.

Woburn Bed & Bath

*** Sales Manager**
*** Sales/Stock Positions**
(Full-Time/Part-Time Days, Evenings, Weekends)

Join our team in **Woburn** and enjoy:

- Competitive Wages
- 20% Discount
- Advancement Opportunities
- Sales Contests
- Exciting Fashions for the Home

If you believe in customer service, enjoy selling an exciting product line and like working in a fast-paced retail environment, please apply directly at our **Woburn** store at **336 Cambridge Road (next to Toys 'R' Us). Phone: (617) 933-7470.**

If you are unable to apply in person, send or fax resume to: **Human Resources, Bed & Bath, Job Code WO, 31 Commercial Street, Sharon, MA 02067; Fax: (617) 784-4422.** EOE.

BED & BATH
We Make Beds. We Do Baths. We Even Do Windows. G4-6

CUSTOMER SERVICE REPRESENTATIVE

If you would enjoy working in a fast-paced, stimulating atmosphere, Business Equipment Depot, Inc., Toshiba's "Dealer of the Year" has an opportunity for you!

The successful candidate should have:
- Excellent communication and interpersonal skills
- Basic computer/data entry skills
- some inside sales experience (working with our existing customer base)

We offer competitive salary and fringe benefits, in a congenial working environment.

To arrange for an interview, please call Jennifer Vigeant: 617-935-0614, Ext. 248

BID INC
EOE **49 Dragon Court, Woburn, MA** G29-5

DIETARY ASSISTANTS

Positions available full or part time. Duties include routine kitchen work.

Please call:
617-862-7640
FAIRLAWN NURSING HOME
Lowell Street
Lexington G4-10

JOB MART

MANUFACTURING

Growing electronics manufacturer has full-time openings for:

Electronic Assemblers
Cabinet assembly and general production duties. Previous experience in manufacturing helpful.

Electronic Technicians
Testing, troubleshooting and related duties. Electronics training or experience necessary.

Please call Terri Dion at **(508) 658-6717**

AlarmSaf
65A Industrial Way
Wilmington, MA 01887 G3-5

CAB DRIVERS WANTED
Full & Part Time

Great pay. No experience necessary.

Apply at:
Woburn Cab Co.
605 Main Street
Woburn
617-933-8474 G4-17

MIDDLESEX EAST Supplement to Daily Times – Chronicle (Reading, Woburn, Winchester, Burlington, Wakefield), Lynnfield Villager, No. Reading Transcript, Wilmington & Tewksbury Town Crier, Stoneham Independent, Medford Daily Mercury, Malden Evening News

Job Mart

• 13 CITIES AND TOWNS EVERY WEEK •

Burlington, Woburn, Winchester, Reading, Wakefield, No. Reading, Wilmington, Tewksbury, Lynnfield, Stoneham, Malden, Medford, Melrose

OVER 160,000 READERS

GENERAL HELP

Manufacturing Opportunity... Find it at Stafford!

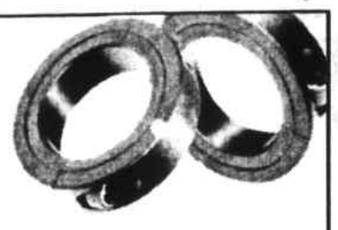

Located in Wilmington, Stafford Manufacturing Corporation is a leading producer of industrial power transmission components.

CNC Machinist
Immediate opening for a reliable CNC Machinist. At least 2 years experience in a production-oriented CNC shop required. S/U knowledge preferred but will train. Familiarity with Yasnac and Fanuc controls a plus.

Machine Operators
Production experience required. To operate a variety of machine shop equipment such as band saws, sanders and automatic equipment. Will train.

Production Machinist
2-3 years production experience required. To work in production departments on bridgeports, lathes and other manual equipment. Formal training or trade school experience preferred.

Screw Machine Operator
Must have experience with multi-spindle machines. S/U experience preferred. Knowledge of Acme-Gridley machines a definite plus.

We offer competitive salaries, an air-conditioned shop and an excellent benefits package, including health benefits and a 401k plan. If you are interested in any of these opportunities, please stop by to fill out an application or forward your resume to:
Personnel, Stafford Manufacturing Corp.
P.O. Box 2370, Woburn, MA 01888
An equal opportuinty employer

Stafford MANUFACTURING CORPORATION

PART TIME DRIVERS
20-30 Hours Weekly
Hours:
Noon-5:00 p.m. Daily
No Flex Time
MUST BE RESPONSIBLE
Call JOE McCARTHY
617-933-3700
After 3:00 p.m.
Daily Times Chronicle
1 Arrow Dr., Woburn

Mahoney's Rocky Ledge
Mahoney's is now hiring Full and Part Time Personnel for Fall and Christmas Season
- **Cashiers** All Shifts
- **Laborers** For Nursery Yard - All Shifts
- **Bow Makers** Experience essential.

Please apply in person at
Mahoney's Rocky Ledge
242 Cambridge St.
Winchester, MA 01890
Contact 617-729-5900 for all locations
G23-6

$125-$200 Weekly PART-TIME EARLY MORNING NEWSPAPER DELIVERY
in Burlington, Melrose, N. Reading, Reading, Tewksbury, Wakefield, Wilmington.
If you're 18+ with valid driver's license, dependable vehicle and able to work 2 to 3 early morning hours each day, call now. You'll be done by 7 a.m. weekdays and 8 a.m. weekends.
Community Newsdealers, Inc.
1-800-250-8757 G28-4

WEEKEND COOK
6 a.m. - 2 p.m.
Saturday/Sunday
Experience with therapeutic diets required.
For interview appointment call Pat Lambert:
617-438-9305
SUNSHINE NURSING HOME
12 Benton Street
Stoneham G28-4

HVAC SHEET METAL MECHANIC
Full Time
Minimum 3 years experience. Good pay and benefits.
Call:
508-663-8875 G28-4

Data Entry/ Order Takers
Local gift manufacturer seeks Data Entry/Order Takers to work flexible mother's hours. Some related experience and computer skills necessary.
Call Kathy at:
INKADINKADO
617-938-6100
Ext. 21 G29-5

PT - FT DRIVERS & LABORERS CDL CLASS B
Sealcoat experience a plus. Will train. Flexible schedule.
Call:
Superior Sealcoat
Wilmington
508-988-5555
G28-4

Landscape Maintenance Person
FULL TIME
Minimum 1 year experience. Must have own transportation.
Call John at:
617-273-4050
G28-4

COUNTER PERSON
Full time, experienced Counter Person needed for HVAC wholesale distributor. Webb air offers an excellent benefits package. Please call:
617-933-1804
Webb Air
5 Crescent Ave.
Woburn, MA 01801
G28-4

DELI CLERKS
Must be 18 or older. All shifts available.
Call:
D'Agostino's Deli
11 Waterfield Rd.
Winchester
617-729-7984
G28-11

AUTO PARTS COUNTER SALES
Apply to:
B.F. Waldron Co.
170 Main Street
Woburn, Ma
617-933-0590
G3-9

HOT JOB! TOP PAY!
Assembly
Inspection
Machinists
Technicians
Warehouse
Call:
Integrity Technical Service
617-937-6666
Fax 617-937-7866
G3-9

TWO POSITIONS AVAILABLE
- Oil Changer/ Tire Mounting
- Auto Technician

General repairs domestic/imports. Comparative pay and good benefits.
Call Jim Jr. at:
1-800-834-9556
FAHEY TIRE CENTER
Wakefield, MA
G30-6

HELP WANTED
Opportunity for ambitious and reliable person to clean a busy dealership!! 6 hrs. per day - 6:30 a.m.-12:30. $7.50 per hour. Have your afternoons off and be your own boss!!
Call Lisa for an appointment:
617-935-7000
R.C. Olsen Cadillac
Woburn G3-9

GENERAL HELP

A COMMITMENT TO EXCELLENCE
Carleton-Willard Village is an accredited continuing care retirement community in Massachusetts. We currently have the following positions available:

SECURITY GUARD
Full-time, night shift position. Experience is preferred. Reliability is a must.

DINING ROOM WAITSTAFF
Full-time positions with varied schedules. Experience desirable, but willing to train. We offer competitive pay, generous benefits, and a pleasant, supportive work setting. We are conveniently located just 2 miles from Routes 3 and 128.

To join our team, contact our Human Resources department at (617) 276-1996.

CARLETON-WILLARD VILLAGE
100 Old Billerica Road
Bedford, MA 01730
An equal opportunity employer

TOSHIBA FIELD SERVICE TECHNICIANS
ENTRY LEVEL
Team up with TOSHIBA, a leader in the design and manufacture of advanced copier and fax equipment, and you're on the path to a great career. One of Boston's fastest growing dealers is looking for entry level FIELD SERVICE TECHNICIANS to join its outside customer service department.
You must have strong electro-mechanical ability, good customer skills and an excellent driving record. Military/technical school a plus.
We offer a competitive salary as well as excellent training and certification programs. We provide medical, dental, life insurance, 401(k) and profit sharing.
Call or mail/fax resume to: B. Rose.
ANDOVER COMMUNICATIONS, INC. G4-6
500 W. Cummings Pk., Woburn, MA 01801
617-932-3400 • FAX: 617-932-3648

AMUSEMENT MACHINE COMPANY Needs All Around Support Person
If you have basic mechanical skills, good driving record, can help install coin-op machines, perform stock control, a team player, we have a great job for you. Full benefits including profit sharing and uniforms.
Call Art or Charlie for interview:
WOBURN VENDING
617-937-3005
Ext. 332
or Fax resume:
617-937-3035
G4-6

MAINTENANCE ENGINEER
The incumbent will be responsible for general building maintenance to include relamping fixtures, maintaining lamp inventory, periodic HVAC filter changes, as well as light duty carpentry, plumbing and electrical tasks. Prior maintenance experience required. Must have valid driver's license and basic understanding of facilities and equipment.
Send resume to:
LEGGAT McCALL PROPERTIES
Human Resources (ME)
10 Post Office Square
Boston, MA 02109
EOE G3-9

CASHIER
Week Days 10 am-2 pm
Call 508-658-8667
AUCHE'S Supermarket
Ask for John Jr.
or apply in person:
223 Lowell Street
Wilmington
G3-9

GENERAL HELP

GREAT pay benefits job
Brand new store hiring counter people for all shifts. Flexible hours. Apply in person or call 508-276-0200
Beyond Bagels
BAGEL BAKERY AND DELI
G30-6

Courier Drivers
Immediate openings, full time and part time, days and evenings. Light vehicle, small parcels, regular routes, long distances, permanent positions.
Commonwealth Carrier Corp.
935-0005
G3-9

CASHIERS
For convenient store. Must be dependable, with good customer service skills. Mass. lottery knowledge a plus. Flexible hours. Up to $7 per hour to start.
Apply in person:
BURLINGTON CITGO
108 Cambridge Street
Burlington
G28-4

K&G Mensmart
Full or Part Time Help Needed Immediately
FLEXIBLE HOURS
Sales • Stock • Cashiers Customer Service
Employee discounts and good starting pay.
To arrange for an interview call 942-1339 daily from 7:30 to 5:30
1 General Ave., Reading (at Frugal Fannies)
G28-4

SHEET METAL & FAB SHOP NEEDS FABRICATORS
PVC & welding exp. helpful.
SHEA CORPORATION
Woburn, MA
617-935-6277 G26-9

SCHEDULING COORDINATOR
Busy office located in N.E. Executive Park has immediate opening for dependable full time person to schedule medical appointments. Must be detail oriented with excellent telephone skills. Knowledge of Eastern Mass. towns a plus. Entry level position. Will train right person. Mon. thru Fri., 8:30-5 p.m. in our smoke-free bldg.
For appt.please call 617-272-3700 after 10:30 a.m.
HEALTHMASTERS, INC.
3 New England Executive Park, Suite 209
Burlington, MA 01803
G28-4

ENERGETIC PEOPLE
Needed for our expanding Parts & Service Dept. If you have experience and like a real challenge, contact:
QUALITY LIFT TRUCK
27 Sixth Road
Woburn, MA 01801
617-935-3615
G30-6

NOW HIRING
Full time janitorial position in the Bedford and Burlington area. Starting at $8 per hour plus benefits.
Please call:
617-273-3110
G4-10

GENERAL HELP

Restaurant
PIZZERIA UNO CHICAGO BAR & GRILL

SERVERS COOKS BUS PEOPLE
We seek motivated people who enjoy working in a fun, fast-paced, exciting atmosphere. If you're ready to work for a company that will appreciate you, then stop by and see us. Full and part time positions are available. We offer excellent pay and benefits. Interested? Apply in person anytime at the following Pizzeria Uno location:
- Woburn Mall, 300 Mishawam Rd., Woburn

To Place Your Job Mart Ad Here and Get the Help You Need...Call 933-3700
Daily Times Chronicle

GENERAL HELP

IF YOU WANT ...
Weekends Off
Summers Off
School Vacations Off
Holidays Off
WE WANT YOU FOR CURRENT FULL OR PART TIME POSITIONS
Apply in person:
BURGER KING
280 Lowell Street
(Route 129)
Exit 38 off I-93
Wilmington
G28-4

SALES ASSOCIATE POSITIONS AVAILABLE
Day and evening part time. Competitive wages, flexible hours. Experience preferred.
SPOT POND MOBIL
2 South Street
Stoneham, MA
617-438-4800 G28-4

Bagel Alley
288 Main St., Reading
COUNTER & BAKER POSITION
Apply in person
FLEXIBLE HOURS G30-6

A/P Coordinator
Seeking team player with strong computer skills and attention to detail. A/P experience required with some knowledge of payroll preferred. Must possess excellent communication and vendor relation skills. Accuracy essential.
Send resume to:
Kathie Szymanski
TSG Health Care Resources
92 Montvale Avenue
Suite 4000
Stoneham, MA 02180
G30-4

Car Washers WANTED
4 Part Time Positions Available
Must be responsible, reliable and have MA license. Hours 7:30-12:30 or 12:30-5:30 p.m.
Call Lisa or Ray 617-935-7000
RC OLSEN CADILLAC
201 Cambridge Rd., Woburn G28-4

MAINTENANCE PERSON
We are currently looking for a maintenance person to clean offices, shop and property. Also will be needed for pick-up and delivery of parts. Must have valid driver's license with good driving record to drive company pick-up truck with standard transmission. We offer one of the best benefits packages in the industry.
Please contact Ken Mears
New England Industrial Truck, Inc.
10 Ryan Road
Woburn, MA 01801
617-935-9105
NISSAN
G30-4

SHEET METAL APPRENTICE
For installation of duct work. Will train. Full time with benefits. Must have driver's license and transportation.
CENTRAL COOLING & HEATING, INC.
9 No. Maple Street
Woburn, MA
933-8288 G28-4

Warehouse Part Time
Busy company located in Wakefield in need of part-time warehouse help. Stocking shelves, boxing, UPS. Hours are 12-5 p.m.
Call Pat
246-2052
or Fax Resume
246-2078 G30-6

AUTO PARTS DELIVERY
Full time people needed for delivery and warehouse work. Must have a safe driving record.
Apply between 3-5 p.m.
Imported/Domestic Car Parts
15 Cambridge Street
Burlington, MA
G29-5

FULL TIME GENERAL OFFICE
Person to answer telephones with ability to perform general secretarial tasks with basic computer knowledge. Benefits. Apply:
AVON SUPPLY CO., INC.
123 Foundry St.
Wakefield
617-245-8715
G28-4

CNAs
3-11 Full Time
Per Diem Hours
All Shifts
For interview appointment call Pat Lambert:
617-438-9305
SUNSHINE NURSING HOME
12 Benton Street
Stoneham G28-4

DRIVERS WANTED
Part Time Hours:
5 a.m.-10 a.m.
Full Time Hours:
6 a.m.-6 p.m.
Saturdays & Sundays
Knowledge of Boston helpful.
Call Paul:
617-942-2101 G28-4

Job Mart

• 13 CITIES AND TOWNS EVERY WEEK •

Burlington, Woburn, Winchester, Reading, Wakefield, No. Reading, Wilmington, Tewksbury, Lynnfield, Stoneham, Malden, Medford, Melrose

OVER 160,000 READERS

GENERAL HELP

We've got every possible advantage in stock!

Cashiers **Meat**
Produce **Bake Shop**
Deli **Florists**
Seafood **Grocery**

Starting Monday, August 19, please apply in person: Monday-Saturday, 9am-5pm.

We're Stop & Shop Supermarkets, famous in New England for quality and service, and soon to be a household name in your neighborhood. We're opening our newest store in NORTH READING, and we'll have plenty of great part-time jobs available with terrific advantages.

STOP & SHOP

The Stop & Shop Supermarket Company is an equal opportunity employer

G28-30 4-6

GENERAL HELP

Sipex Sipex Corporation is a leading designer and manufacturer of products for high-end signal processing applications, including Monolithic or hybrid, custom or standard products for use in commercial and military markets.

We currently have the following positions available.

Assemblers
1ST SHIFT 7AM-3PM

Using a microscope you will assemble electronic components using automatic equipment. Previous experience utilizing wirebonding equipment desired. 1-2 years' experience desired.

Inspectors
1ST SHIFT 7AM-3PM

Visual inspection of hybrid and monolithic devices using a microscope. 1-2 years' experience desired.

Automatic Test Operator
1ST SHIFT

Principal duties consist of setting up, loading and unloading product into different type handlers. Operator is required to make minor adjustments, work with computer, keep production records and other related duties. To qualify you should be mechanically inclined, be a self-starter and have a minimum of one year work experience. High school diploma or equivalent.

Sipex offers a competitive compensation and fringe benefit package, including a 401(k) plan. To apply, please mail or fax resume to **Manager, Human Resources**, or drop by our facility and fill out an application.

Sipex Corporation, 22 Linnell Circle, Billerica, MA 01821; FAX (508) 667-8310.

An Equal Opportunity Employer M/F
We're dedicated to the value of maintaining a strictly smoke-free environment.

SIGNAL PROCESSING EXCELLENCE

GENERAL HELP

GENERAL HELP

Straight Talk...

We'll keep it simple. Business is booming, and we've got more than 300 positions to fill. In short, the opportunities for highly rewarding careers have never been better. Right now, Sanders has the following positions available:

Electronic Printed Circuit Cards Assemblers —
(2nd & 3rd shift)

Assemble electrical components and build printed circuit cards and subassemblies. Must have demonstrated proficiency in soldering surface mount technology product to MIL-STD-2000 or IPC-610 quality requirements. Must be able to read and understand the instructions on process sheets, prints and route cards, as well as measurement usihg scales, micrometers and calipers. Demonstrated performance with equipment such as CS-600, forming tools, ovens, screen printers, SMT machines, cleaners, brakers riveting machines and bonding equipment in order to meet quality standards is a plus. Experience in a manufacturing defense contractor environment preferred. Three years electronic assembly experience required.

Microwave Assemblers —
(2nd & 3rd shift)

Responsibilities include epoxy die attach, wirebonding, welding and a variety of other microelectronic processes, including experience working with MMIC technologies MIL-STD-2000 solder certification a plus. Two to three years experience.

CNC Machinists —
(All shifts)

Set up and operate a variety of CNC machines for the manufacturing of parts requiring high volume production and diverse machining operations. Work from established programs to perform standard metal cutting operations. Determine appropriate speeds and feeds based on equipment used. Four years' general machining experience necessary.

Please send your resume and salary requirements, in strictest confidence to: **Sanders, A Lockheed Martin Company,** Attn: 6125, P.O. Box 2029, Nashua, NH 03061-2029.

E-MAIL: **hrrep@mailgw.sanders.com**

All resumes are electronically scanned. Please submit on plain white paper, using standard format and fonts.

Visit Our New Employment page on the internet at:

http://www.sanders.com/HR/Sanders_Jobs.html

Applicants selected may be subject to security investigation and must meet eligibility requirements for access to classified information. U.S. citizenship required for some positions. Sanders is an equal opportunity/affirmative action employer.

SANDERS
A Lockheed Martin Company

G3-5

ALL POSITIONS AVAILABLE

We're Stocked With Opportunities!

WAREHOUSE
PICKERS, PACKERS & STOCKERS
Full-time, 1st Shift
Part-time, 5pm-10pm

At New England Serum Company, we're growing strong. We're a leader in a dynamic industry – pet product wholesale distribution. Opportunities now exist for ambitious individuals to share our success. We seek individuals with a keen eye for detail.

In addition to good pay and benefits, we offer opportunities for you to move ahead with us.

Please apply in person to:

NEW ENGLAND SERUM CO.
435 (rear) Wildwood Avenue, Woburn, MA
No phone calls, please

New England Serum Company

G29-30.4

HELP!

GAETANO'S RESTAURANT IS GROWING SO FAST WE NEED:

- **Day Wait Staff**
- **Sundays**
- **Drivers**

NOW!

Apply in person. Ask for Rosemary

271 Main Street
Stoneham, MA

G4-10

Energy Sciences, Inc., is a world leader in the high technology field of non-thermal Electron Beam (EB) curing. Our low energy EB systems are at work on a vast range of applications such as paper, film and foil conversion, magnetic media, packaging and printing.

N E W O P E N I N G

Receptionist/ Telephone Operator
Part time

You will be responsible for the afternoon operation of our desktop telephone console, while you meet and greet visitors. Additional responsibilities will include other clerical and light typing duties using WordPerfect. Experience is preferred, but we will train the right individual who has word-processing skills. Afternoon 12:30 PM–5 PM hours.

To apply, please call Dick Finnegan at 508-694-9000. Energy Sciences, Inc., 42 Industrial Way, Wilmington, MA 01887.

We are an equal opportunity employer.

ESI ENERGY SCIENCES INC.

B4-6

Help us build a healthy community

We're reaching out to the communities we serve with more wellness programs, more neighborhood health centers and more home care.

WINCHESTER HOSPITAL

As a respected leader in the healthcare field, Winchester Hospital is recognized for adhering to the highest standards in our every endeavor. It is for these reasons we stand as an important link in the prestigious Boston health-care network.

COMPANIONS
We are looking for people who care.

Flexible Hours + Working close to home + Providing companionship to those in need = RESPITE CARE COMPANION

We currently have needs on weekdays, weekends, and sleeping overnight care. If you have a need to make a difference in another person's life, we would like to talk to you. Own transportation required. Salary is $6.00/hr for field work, and $5.25/hr for training and sleepover nights.

Please contact Donna Murray @ (617) 756-4756 or Kevin Fitzgerald @ (617) 756-4751.
We are an equal opportunity employer.

RETAIL

TEAM UP *with success*

Stoneham

Advance your career and grow along with us! If you are friendly, enthusiastic and team-oriented, become part of the continuing success story at BJ's Wholesale Club.

Full and Part-Time Positions

Bakery Clerks
Cashiers
Food Court Attendants
Meat Clerks
Stockers (Overnight)
Cash Office

(Weekend availability required for all positions.)

BJ's offers competitive wages and a comprehensive benefits package.

Please apply in person, anytime, to the Personnel Department at: **BJ's Wholesale Club, 85 Cedar St., Stoneham, MA.**

At BJ's, we value diversity in our organization, and we are an equal opportunity employer. BJ's supports a drug-free environment.

BJ's WHOLESALE CLUB

G4-10

Spartan Paint & Supply Company

has openings for the following positions:

Cashiers - Flexible, part time position, nights and weekends. (Stoneham only).

Stock Person - Days, nights and weekends available, full and part time available. (Stoneham only).

Window & Screen Repair Person - Full time position to repair residential screens and glass windows.

Assistant Manager - Part time position for nights and weekends. Experience in managing and retail hardware is preferred. (Stoneham only).

We offer competitive wages and an employee discount.

For more information on these positions, please see the manager at:

G28-30, 4-6

444 Main Street, Stoneham
65-67 Winn Street, Woburn

Sales

AMERICAN FROZEN FOODS, INC.

Sales and sales management positions available immediately. $35K PLUS first year. Industry leader has outstanding opportunities. Experienced and entry-level people welcome. Company paid major medical and life. Dental, 401(k), and company stock.

If you are not earning $700 plus per week, call today at:

617-938-9412

An Employee-Owned Company
Equal Opportunity Employer

G3-5

TRUCK DRIVER

Must have a valid Class I CDL license, with endorsements and meet specific DOT physical requirements. Company medical, disability and 401K plans.

Apply to:

Severance Trucking Company
7 Walnut Hill Park
Woburn MA 01801
935-6560

G4-10

PART TIME DRIVERS NEEDED

For parts deliveries.
20-30 hours per week.
Retirees welcome.

Contact Ed Frechette, Parts Manager

Burlington Dodge, Inc.
90 Middlesex Tpk.
Burlington, MA 01803
617-272-0332

G30-6

WANTED AUTOMOTIVE TECH

Experienced in auto electronics and diagnostics.

Please call 617-933-3303

Callahan's Auto Service
278 Salem Street, Woburn, MA 01801

G4-6

You Can Work Anywhere... But You Belong at the Y!

GROUP LEADERS
5 Afternoons, Monday-Friday
School Age Childcare
Reading and Wakefield Site

LIFEGUARDS
Early AM Guards, Swim Instructors
Wakefield Site

INSTRUCTORS
For a Variety of Sports and Recreational Activities
Reading and Wakefield Site

Apply Within

Reading/Wakefield YMCA

317 Main St. Wakefield
36 Arthur B. Lord Dr. Reading

G29-5

CARPENTER'S HELPER

For residential remodeling co. Must be reliable and have own transportation and hand tools. Excellent opportunity for the right person.

Call:

938-6950

G4-10

WE OPEN DOORS

Short/Long Term Temp Work **SH/Rcvs.** for Distributor Parts. **Adm. & Sr. Level Sectys; Swbd. Ops. & File. Mail. Clerks, Ticketers/Pickers/Packers.**

(Temping w/MOORE opens doors)

MOORE TEMPS
657-6000

G29-5

TRAVEL

NO EXPERIENCE NECESSARY

Relaxed telemarketing office looking for a few dependable people to work daytime flexible hours. We provide paid training, commission, bonus and travel amenities. We are conducting interviews over the phone.

Call Ms. Belcamino immediately

617-245-4409
Ext. 0

G4-11

METRO MEDICAL ANSWERING SERVICE

Busy medically based answering service in Burlington is seeking

PAGE OPERATORS

Full time, 11 p.m. to 7 a.m. (overnight) position available. Also part time, 11 p.m. to a.m. position available. Health insurance and paid vacation offered to full time employees. Typing a must. Paid training provided. Starting salary $8 per hour.

Please call:
617-221-0303
and speak with Anne

G29-5

GRILL HELP

Mother's hours available. Experienced Grill Help for busy Winchester Pizza/Sub Shop. Day hours. Counter help also needed.

Call:

617-729-8843

G28-4

LIGHT INDUSTRIAL OPPORTUNITIES $$ TOP PAY $$

TAD currently has numerous long and short term assignments available in Andover, Woburn, Lynnfield, Burlington and Billerica. Must have work boots. Pay ranges from $6.55-$9.00/hr., overtime available. Call TAD today, work tomorrow; refer a friend and receive a $25.00 bonus!!

Please contact:

TAD STAFFING SERVICES EOE

Phone: 617-272-9222
Fax: 617-272-5124

G3-9

CALARESO'S FARM STAND

Has full time positions. Morning hours. Also part time positions after school and weekends.

Please call Joe at:

617-944-6010
122 Main Street
Reading, MA

G3-9

OIL BURNER TECH

Small oil company looking for someone to help with repair and installation work. License a plus, but will train.

Call John at:

SUBURBAN HEATING
932-7815

G3-16

BLUE JEAN JOBS

Must speak/read English. No experience necessary.

MOORE
657-6000

G28-4

TRUCK DRIVER

Growing plywood and Formica distributor seeks CDL B licensed driver.

Apply in person to:

Robert Bury Panels
65F Industrial Way
Wilmington

G4-10

FURNITURE ASSEMBLY & INSTALLATION

$9-$11/HR.
with growth to $14 hr.
REMEDY
Intelligent Staffing
617-270-4444
Fax: 617-270-4445

G3-5

PART TIME DRIVER

Deliveries and miscellaneous tasks.

Call Jim Jr.

245-2025

G3-9

P/T DAY NIGHT

Great for Students, Moms and Others

REMEDY
Intelligent Staffing
617-270-4444
Fax: 617-270-4445

G3-5

MIDDLESEX EAST Supplement to Daily Times - Chronicle (Reading, Woburn, Winchester, Burlington, Wakefield), Lynnfield Villager, No. Reading Transcript, Wilmington & Tewksbury Town Crier, Stoneham Independent, Medford Daily Mercury, Malden Evening News

REAL ESTATE SAMPLER

This Week... Reading

A true family home

Being the original home of a local developer of several prestigious subdivisions in Reading, this home is sure to please the most discriminating buyer. Located on a quiet, desirable street in a family neighborhood, this tri-level can offer so much to any family.

With 10 rooms, four bedrooms, and 2 1/2 baths, even the largest family will live comfortably. From the entrance foyer, a beautiful living room offers a white brick wall with fireplace, oversized picture window and recessed lighting. Also from the foyer there are two staircases, one leading to the private four bedrooms, while the other leads you to the 25x13 family room. This cozy family room boasts wood paneling, wall to wall carpeting and French doors leading to one of the two patios. Off this family room is yet another set of stairs leading to a second 23x13 family room.

Cook up your favorite meals in the modern kitchen located off the front hallway on the first floor, and leave the cleaning up to the new dishwasher and disposal. Cherry cabinets, a porcelain sink, and plenty of space are just a few more enhancing features of this quaint room.

Enjoy the summer views and the winter snowfalls from the Florida room that overlooks a professionally landscaped 1/2 acre lot. Just outside the Florida room you will find the second patio where the stone wall and steps are the only obstacles to hours of fun with the family in your very own gunite pool. Enjoy the privacy, relaxation, and sites of your fenced in backyard.

Other special features of this home include convenient central vacuum, 4 zone heating, and a 2 car garage with hot and cold water.

This is a true family home awaiting the making of new memories by its new owner. This property is marketed and listed by Dottye Vaccaro of RE/MAX Top Achievers, inc. in Reading and is offered at $299,900. For additional information or to schedule an appointment to view this home, call her at 617-944-6060, extension 229.

Sampler Home 102 Dana Road	
Type	Tri-Level
No. of Rooms	10
No. of Bedrooms 4	No. of Baths 2.5
Lot Size	1/2 Acre Lot
Price	$299,900

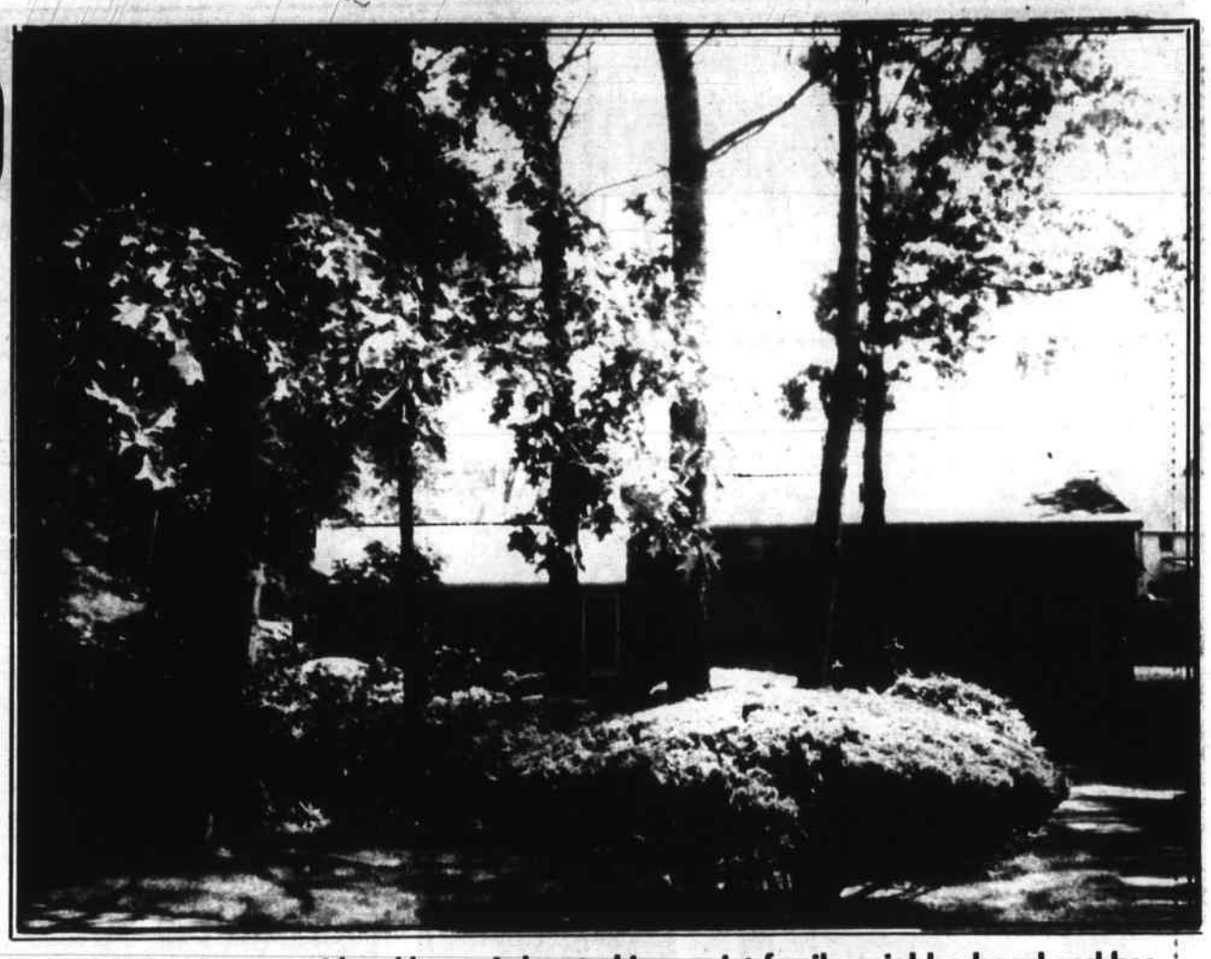

This lovely 10 room tri-level home is located in a quiet family neighborhood and has a built-in Gunite pool and two patios to entertain or relax on.

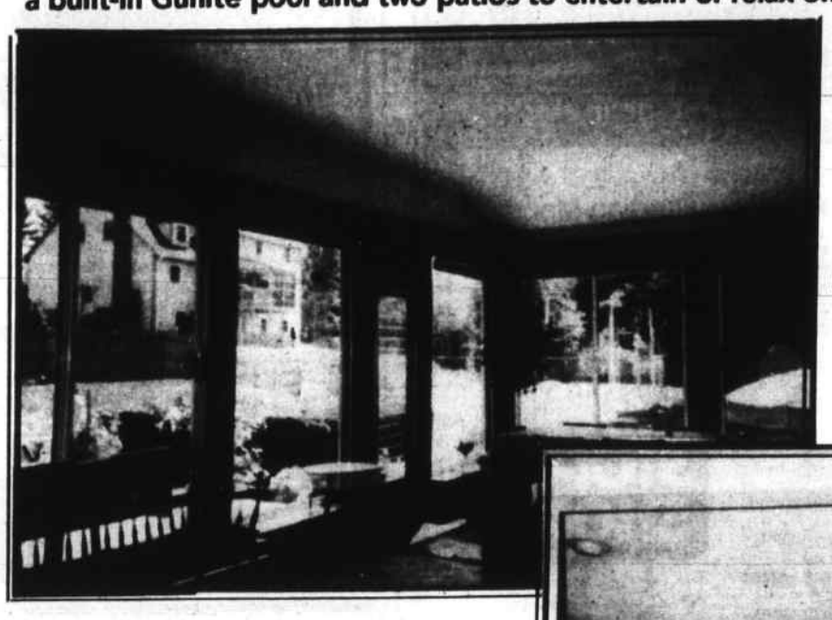

The Florida room overlooks 1/2 acre of professionally landscaped grounds.

In the livingroom there is a white birch wall, picture window and a fireplace.

Looking out the back of the home there are 2 patios, a Gunite pool and beautiful grounds.

RE/MAX® Above the Crowd! Top Achievers, Inc.

DRACUT

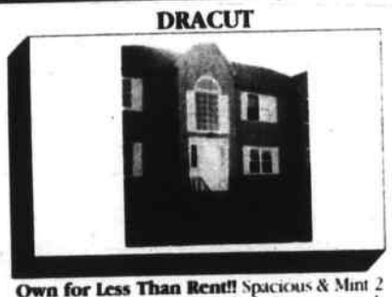

Own for Less Than Rent!! Spacious & Mint 2 BR Condo with sliders to deck & pretty yard. King size MBR. Parquet kitchen floor. Basement for additional storage & own laundry. 5 miles to Rte. 93. **A Must See! $62,900. Call and "Just ask Jan" Fratus, ext. 227.**

READING

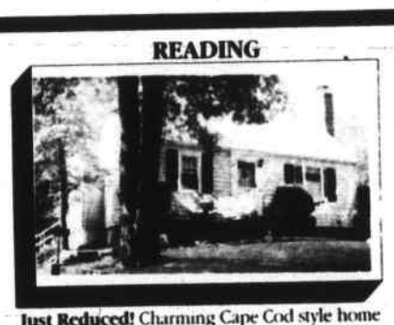

Just Reduced! Charming Cape Cod style home with lovely private yard. 3 bedrooms, 1.5 baths. Newer cherry kitchen. 2 year old roof, siding & windows. Just ready & waiting for your family. **$194,500. Call Mary Ann Quinn, ext. 228.**

READING

Gaze Out At Fall Foliage from this large 3 season room in this meticulously maintained 3 BR Ranch. An added bonus is the spacious finished Ll. playroom. **$198,000. Call Barbara Scott, ext. 231.**

CHELSEA

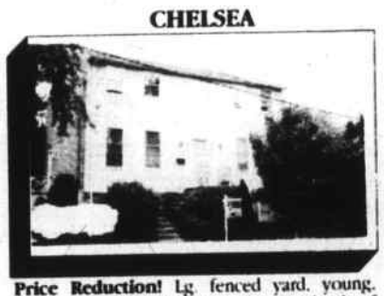

Price Reduction! Lg. fenced yard, young, bright 2 Family. Woodlawn area. 7/4 loads of extras. Off street parking, separate utilities, storage shed & so much more! Must See to Appreciate. **$189,900. Call Phyllis Nelson, ext. 238.**

Steve Chuha CRS, GRI

Mary Ann Quinn CRS, GRI

Marsha Weiss CRS, GRI

Marge Falla GRI

Jan Fratus GRI

Phyllis Nelson

Meg Michaels GRI, CRS

Dottye Vaccaro

Barbara Scott CRB, GRI

FREE OVER THE PHONE MARKET EVALUATION WITH A GUARANTEE!

If you are thinking of selling your home within the next 12 months, why not get an approximation of the market value of your property . . . **right over the phone?** It's simple . . . call our office at **944-6060** and answer a few questions about the type, style, lot size, taxes and amenities of your home. With this information we will do a Market Analysis and call you back promptly.

Of course! a more accurate analysis of your property's value will require us to do an interior inspection of your home to check for the quality of finishes, room layout and several other factors.

This inspection has several other advantages too! Primarily we can advise you about what repairs to do or not to do! Often owners think they must do a lot more work than they really need to . . . but it's important to do the right things that will attract the buyer's attention!

GUARANTEE If we can't recommend after our inspection at least three fix-up ideas to you that you haven't thought of, we'll take $100 off the commission when the property sells!

READING

Delightful 6 room New England Colonial. Many updates including oversized kitchen, bath. Newer systems, garage on a beautiful level lot. And yes, only **$149,900. Call Meg Michaels, ext. 240 for more information.**

READING

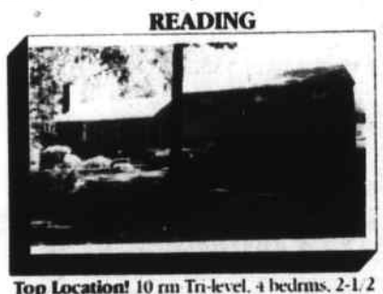

Top Location! 10 rm Tri-level, 4 bedrms, 2-1/2 baths, Florida rm, 2 car heated garage, 4 zone heat and so much more. This wonderful family home sits on a lovely 1/2 acre landscaped lot with 16x32 kidney shaped pool. **$229,900. Call Dottye Vaccaro, ext. 229 for details**

NORTH READING

TOO NEW FOR PHOTO

1st Ad. Love thy neighborhood! 7 rm. 2 bath Colonial with 2 car attached garage and large screened porch overlooking private acre lot in highly desirable Chestnut Village. **$279,900. Call Marsha Weiss, ext. 226.**

WILMINGTON

Move Right in and Enjoy! Super well-maintained 8 room Split only 10 years young. Surrounded by incredible landscaped lot. Located on a quiet street. Great Value. **$199,900. Call Marge Falla, ext. 224.**

Each Office Independently Owned & Operated

100 Main Street
Reading
617-944-6060

Ask for the School Reports! ... we will prepare and customize a report on any school district in the area and send it to you ... FREE!

Local Realtors Names in the News

Jan Fratus,

RE/MAX Top Achievers, Inc. of Reading congratulates Jan Fratus as Broker of the Month for excellence in Listing and Sales for the month of July. Jan's award is the result of her commitment to excellence and high level of service to her customers and clients for almost 12 years. Jan's outstanding sales skills have made her a consistent award winner throughout her career. She is a member of the National Association of Realtors, the Massachusetts Association of Realtors, the Eastern Middlesex Association of Realtors, and the Bay State Multiple Listing Service. Jan is a graduate of the Realtor Institute of Massachusetts and is a current candidate for the Certified Residential Specialist (CRS) designation.

Jan is also an active member of the Woburn Middlesex Lions Association and throughout her career, she has been involved in numerous Real Estate and civic endeavors

Steve Chuha, Broker/Owner of RE/MAX Top Achievers, Inc. attributes Jan's success to her high standards of professionalism, integrity, and knowledge of the real estate market and current trends.

For all of your real estate needs, Jan can be reached at RE/MAX Top Achievers, Inc. at 100 Main Street, Reading or by phone at 617-944-6060 x 227.

To place your

Real Estate ad

Simply call **944-2200**

For Advertising information call 617-944-2200

Real Estate Transfers

The following represents a sampling of the 13 town transaction list

Burlington

300 CAMBRIDGE ST., purchased by Frederick R. Delgrosso and Kathy J. Delgrosso from Christine Mulligan and Michael Mulligan for $170,000.

6 GRANDVIEW AVE., purchased by Edward T. Loder from Litchfield Co. Inc. for $189,900.

6 MICHAEL DR., purchased by Gerald and Christine Mccarthy from Robert Murray, Tr for Ipswich Est. for $155,000.

14 SEARS ST., purchased by Michael and Nancy Connors from Mark Murray for $147,000.

Malden

29 BOWDOIN ST., purchased by Pedro M. Realejo and Nella C. Realejo from Robert W. Tudor and Catherine V. Tudor for $110,500.

9 EARL ST., purchased by David C. Lee and Mary F. Lee from Morris A. Cocco and Dorothy Cocco for $159,000.

3 MALDEN STREET PARK, purchased by Filomena Tiberi from Jeanne Gomes for $163,000.

101 WAITE ST. U#A6 purchased by Crestar Mtg Corp. from Stephen and Gayle Beckeman for $53,682.

Transactions to S-18

To Place Your Real Estate Ad in these pages call (617) 944-2200

Middlesex East Regional Supplement has many advertising plans.

COLDWELL BANKER
RESIDENTIAL REAL ESTATE
HUNNEMAN & COMPANY

Rita Manuel, GRI, CRS
Manager

Massachusetts' #1 Home Seller

LET US GO TO WORK FOR YOU...
call today for a free market evaluation!

STONEHAM
214 MAIN ST.
617/438-7600

HOMES OF THE WEEK

Ann Boyd

Denise Moriarty

Stephen DeCrescenzo

David Comeau

Unlock your potential with a career in real estate!

We are currently interviewing for 2 experienced sales agents. Call Rita Today for a private interview! 617-438-7600

Access Our Internet Web Site to view thousands of our properties for sale.

STONEHAM

Builder's Dream of Perfection! $319,900
Virginia Lane, Now under construction. Colonial Victorian design with a contemporary touch! This home will feature 4 bedrooms, 2.5 baths and a large centrally located kitchen. The oversized master suite willl have a walk-in closet and its own master bath. Fine architectural detail will make this home a showplace! Call Today!

STONEHAM

Wonderful Family Home! $185,000
Don't miss this charming N.E. Colonial! There's room to grow with 4 large bedrooms and 1.5 baths. The 1st floor family room and kitchen interact with a lovely side yard perfect for barbeques. The woodstove in the kitchen gives it a real country feel. Lots of natural woodwork thru-out. Hurry Before It's Sold!

STONEHAM

Here's Your Chance! $184,900
Come see this well maintained Garrison Colonial! This home includes 3 bedrooms and 1.5 baths. Everything at your fingertips in the well planned kitchen. Dine at home in your charming dining room. Entertain friends in your oversized living room. A Fantastic Buy, So Hurry!

STONEHAM

Condo Living at Its Best! $116,800
Make an appointment to see this corner unit Condo. This 3 bedroom Condo has a tiled kitchen, new stove and dishwasher. The complex has a pool, tennis court, barbeque and parking. Only steps to the MBTA. Call Today!

LYNNFIELD

Grandeur and Distinction! $595,000+
Meadowview Estates now under construction. 10 lot subdivision with 3700 sq. ft. premier homes on 3/4 acre lots. Set a new standard of living in these architecturally designed homes. A Rare Find!

WOBURN

Just Listed! $159,900
Be the first to see this 3 bedroom Colonial. Spacious rooms and many updates make this home a must see! Located on a private cul-de-sac. A large garage means room for everything! Don't miss out, Call Today!

Jeanne Woodell

Edie Previdi

Priscilla Ryan

Joe Jalbert

http://www.hunneman.com

Diana Kaine, GRI

Toni Giannattasio

Cathie Martinelli

Bea Maw

Pat Morgan

Mark Michaelson

Providing Homes For People

READING

The fam rm w/cath ceiling off the fplcd LR, in addition to the LL playrm, makes this a great family home. Addt'l features incl. 3BR, hardwds and lg deck. $184,900

STONEHAM

Seller says bring offers on this beautiful 4 BR split in great fam. area of exec. homes. Many updates, quiet cul-de-sac loc. abutting conservation land. $239K

READING
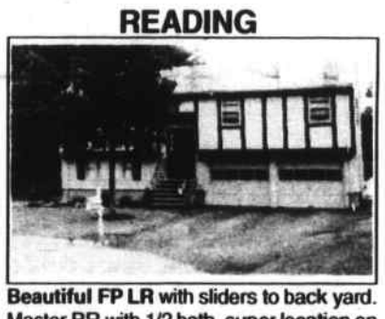
Beautiful FP LR with sliders to back yard. Master BR with 1/2 bath, super location on cul-de-sac. $269,900

READING

Something old, something new! Enjoy the convenience of mod. kit & bths & the charm of an older home. This 5BR Col. sits on a lovely lot in W. Side. Has in-law set up w/sep. entrance. $339,900

DANVERS

Hip roof C.E. Col. Master BR suite. Inground pool, private yard, massive LR & BR, 2.5 baths. $219K

REVERE

Invest in your future with this income producing young 2 fam. duplex, Lg. Rms., covered decks, great location near T & beach. $169,900

MIDDLETON

Beat the fall rush to your dream home in the country. Young, spacious, 3 BR. Beautiful lot. $204,900

MELROSE

2BR, 2 bath condo w/large balcony, move in condition in fabulous complex. $114,900

Real Estate Sales
We will train you! New England's number one real estate company is seeking career-minded, self-motivated Sales People.
Arlene McLaughlin, Manager . . . (617) 942-1060

DeWolfe NEW ENGLAND

258 Main Street, Reading • (617) 942-1060

"M.E.'s for You"

Job

FROM S-11

HOTEL GIFT SHOP
Burlington seeks dependable PT sales assocs. Great work envirn. & oppty. for students or retirees. 617 275-3343.

HOUSE Painter. Must have min. 3 yrs. exp. & own transp. Work in Westford / Chelmsford area. Must be dependable. Joe 508 988-0850.

JAFRA Cosmetics. Free Facials, Free Products. Hostess your own Jafra class & receive a FREE $60 bottle of Royal Jelly Milk Balm. For more details call Cindy 617-935-4922

JOB OPPORTUNITY
Seeking energetic personable aggressive cashiers / sales attendants for exciting new C store / gas station in Stoneham area. All shifts avail. Call 617 438-2556. 9/25s

Kids First Daycare Ctr. is looking for lead teachers in both preschool and infant/toddler. OFC qualified. Call Kim at 508-664-6656. tfn

LABORERS needed for busy real estate development office. Must have own transportation. Call 508 658-5355.

LANDSCAPE HELP
Forepeople & laborers needed for landscape maintenance & construction FT/PT. $7-11/hr. depending on experience. 617 944-4572.

LANDSCAPERS WANTED
Landscape design & installation firm seeks hard working & dependable employees. Exc. pay and growth opport. available. 617 438-8822. 9/11s

LICENSED PLUMBER
Experienced helper to assist owner of established service shop. Must be reliable, organized and articulate. Call 617 438-7776. 9/4s

Local Day Care looking for hardworking, flex. & loving teachers asst. for the fall. Must be at least 20 yrs of age & able to work M-F. PT hrs. Call 932-8226 for more info.

LOT ATTENDANTS
Needed full and part time. Must have clean driving record. Apply at 936 Main St., Woburn. Call 617 932-1145.

LOVE Children? O.F.C. Teacher qualified persons needed for F/T & P/T preschool positions. Competitive salaries, great benefits. Call Chrissie or Stephanie 617 935-7040.

MAD MAGGIE's Health Club seeks energetic, friendly professionals for the following part time positions.
.Sales - AM or PM
.Front Desk - AM or PM
.Fitness Technicians - Experience preferred.
.Nursery Attendants - Mother's hours. Bring your child to work with you! Apply in person, 12-A Street, Burlington. 617 273-1025.

MAINTENANCE MAN
Needed to do minor repairs, interior painting, yard work etc. Full or part. 245-0059

Managers / Asst. Mgrs.
For temporary holiday candle store in Burlington Mall. Retail experience necessary. Call 1 800 836-8797 ext. 199.

MANICURIST
BE YOUR OWN BOSS
Why not rent space? Our busy hair salon presents a great opportunity for increased income. Call 438-8744.

MOTHERS hrs. avail. in expanding cleaning business serving Rea., Wilm., Burl. area. Top pay & flex. hrs. for honest, energetic, reliable work. 617 944-3946.

MEALS ON WHEELS
DRIVERS 3 POSITIONS
Part time work delivering meals to homebound senior citizens in Woburn & Burlington Mon-Fri 11am-1pm. $6/hr plus 25¢ per mile. Car necessary. Call Rosemary Mclaughlin, Minuteman Home Care, 24 Third Ave, Burlington, MA 01803. 617-272-7177 ext 251

MODERN UNISEX SALON is looking for experienced hair stylist. Earn up to 70% commission. Flexible hours. Call 617 944-0456.

NAIL TECHNICIAN
Experienced F/T or P/T nail technician for Billerica salon. Call 508 658-7490 for interview. Studio 38, 2297 Main St., Tewksbury. 9/4t

NANNIES WANTED
Live out full or part time. Experience, references & car needed. Call Nannies for Rent at 508-535-0127

No Exp. Necessary
For Billerica salon. Clientelle preferred. Must be dependable and able to work independently. PT/FT hours. Own transportation a must. Call for interview 508 658-7490. Studio 38 Tewksbury. 9/4t

NOW HIRING
PACINI & SONS PAINTING. Must have 5 years experience and own transportation. Call 508-851-9865 tft

NOW HIRING!
Drivers needed immed. Earnings $7-$12/hr. Must be 18, own car w/ insurance. Apply in person: Domino's Pizza, 274 Main St., Reading.

OFFICE SUPPORT
North Shore general contractor seeks F-T office support. Good computer, communication & organizational skills are required. Must also have ability to take initiative, handle diverse duties and work independently. 40-45 hours. Send resume to: A & M Const. Co., Inc., 36 West Water St., Wakefield, MA 01880.

OFFICE ASSISTANT
40 hours per week. General office duties, benefits, medical & dental. Please call Stephanie at (617) 932-0333.

P/T 2:30-5:30. Warm & depend. person to assist teachers caring for children. EOE. Cuddle Care Day Care. 511 So. Main St., Andover. 508 470-3122. 9/4t

PAINTERS WANTED
Experienced painters wanted for residential work. Must have own transportation. Call 508-694-6700. 9/18T

PART Time Secretary for Trucking Co. Must have data entry exp. Helpful to know Windows 95, $10/hr. flex. hrs. Please call Matt 617 334-2541.

PART time Office Asst. for small, dynamic consulting co. Flex. 10-15 hrs/wk, afternoons, 2:30-5:30, $7.50 hr. Computer versatility & exc. phone skills req'd. Contact Vicky Schubert, Options Consulting, Inc. 944-7741, fax 944-3534.

PERFECT Cuts Landscaping full and part time positions available. Competitive wages. 617-944-7225

PERSONAL Care Attendant Wanted. Part Time mornings. Call 508-851-4831 9/4t

Physical Therapist
8-12 hrs/wk. Ortho Outpt. exp. pref. exp staff, new facility off Rte. 128 Reading. P.T. V. Gatto. 617-944-6564

PRE SCHOOL & INFANT TODDLER Teachers, OFC certified, degree & experience req'd. Call Kathy 508-664-6844

PLUMBERS HELPER
For Established local shop. Experience helpful but not required. Must have strong desire to learn & advance. Call 617 438-7776. 9/11s

PREP Cooks, Fry cooks, counter help. Comming soon to Stoneham. Anchors Fish Restaurant. 508-658-8211 9/4t

PT LAUNDRY ATTENDANT
RETIREES Welcome to apply. 15-25 hrs. Apply Winn St Laundry Center, 38 Winn St, Burlington

PURCHASING AGENT
Woburn based medium sized industrial distribution company seeks motivated individual for Purchasing Agent position. Responsibilities include the procurement of materials, costing of quotes, and the expediting of orders. Interested candidate should posses strong communication skills, some computer literacy, be well organized and be a self-motivated individual. Candidate must have a college degree. Mail or fax resume to: David Tettoni, N. E. Sign Supply, PO Box 3173 GMF, Woburn MA 01888. (Fax) 617 935-3194 EOE

QUALITY CUTS
Of Burlington, Middlesex Mall has Management positions avail. as well as Stylists. Must be licensed. Call 508 927-7912 or 508 927-7910.

REAL Estate Sales License. Good opportunity. Call Tracey Real Estate 617 438-4567.

RECEPTIONIST
We are seeking friendly, reliable, mature people to greet customers in our busy hair salons. Excellent pay, bonuses & benefits. We offer medical, dental, paid vacation & holidays. Please call 617 273-9934.

RECEPTIONIST Needed F.T. w/energy, typing & calculating skills. Good personality & people oriented a must. Hrs Mon, Wed, Thurs & Fri. 8:30-12, 1:30-6:30. Tues 1:30-6:30 & Every other Sat 8-11. Call 438-4278

RETAIL Sales - Burlington Mall, part time & full time avail. As high as $8.50 hr w/incentives. Call Dan 508 384-3092.

RN Needed for Pediatrician in Melrose PT-FT. Mon-Thurs. Sat AM & some Sundays AM. Call 508-664-6868 for intvw

SALES PERSON NEEDED
to operate push cart at North Shore Mall. Full & Part Time avail. Days, evenings, weekends. Please call 508-664-5804 tfn

SEMICONDUCTOR mfg. co. seeking non skilled & skilled for F/T assembly work. Contact Maria Solimene 617 270-5522.

Siding Contractor's Aid
Carpentry skills, fitness, driver's license, dependability, & references a must. Call 508-851-4343. 9/4t

Software Co. seeks P/T receptionist. Organizational skills needed & some exp. w/ WP. Call Terry 933-9500 ext 23.

TELEMARKETING REP
Part time representative needed for completing surveys and contracting prospective clients. Call 272-5901.

TOW TRUCK DRIVERS
F/T or P/T, M-F 7-5 and overnights. Experience preferred. Must be 21 years + Call 938-8886.

WANTED -PEOPLE WITH
Telemarketing & Networking exp. See the most explosive bus. opp. of the 90's, $2100+/wk. Call 1-800-211-1202 ext. 1891. 9/04t

WANTED Waitstaff/ Hostesses all shifts FT/PT. Call Bobby: Stelio's Rest, 144 Lowell St, Wilm. 508-658-9782

Wildlife/Conservation JOBS
Now hiring Game Wardens, Sec., Maintenance, Park Rangers. No exp. nec. For application and info call 407-338-6100 ext MA150Q 8-9p 7 days

WOOD WORKING FINISHER
Small manufacturing company seeks individual to help in finishing process of wood products, sanding, staining, and assembly. Full Time. Call 617 665-1885.

YANKEE Yogurt, Winchester Center. Counter person. Days, 11:30 - 3:30 M-F. $6.00 per hour plus tips. Apply in person.

Transactions From S-17

Medford

48 CLEVELAND ST., purchased by Paul J. Donato, Jr. and Carmella Donato from Diane F. Kavanaugh and Paul T. Kavanaugh, Jr. for $152,000.

58 EAST ALBION ST., purchased by Christopher C. Graham from George E. Hayes for $79,900.

6 LAUREL ST., purchased by Steven and Donna Maloney from Louise Lopresti for $232,000.

91 WINCHESTER ST., purchased by Anthony Tappe 3rd and Ruth Ec Prince from Ellen J. Maloney for $101,000.

Melrose

27 BOTOLPH ST., purchased by Susan Anderson from Mark and Carol Oliva for $195,000.

74 HAWES AVE., purchased by Michael Moscaritolo and Karen Guarino from Nancy Lacava for $149,000.

36 HENRY AVE., purchased by Scott Holden and Jeannine Boudreau from Kenneth and Ruth Crowell for $275,000.

18 WINTHROP ST., purchased by Lucy and Esequiel Barrera from Richard and Helen Varney for $112,000.

Wilmington

394 ANDOVER ST., purchased by Maureen L. Halner from James Andella, Tr. for JDB RT for $205,000.

11 AUBURN AVE., purchased by Louis A. Tetreault and Deborah Tetreault from Joseph T. Moules, Jr. and Wendy Moules for $162,000.

1 LINCOLN AVE., purchased by Christopher Nigro and Amy J. Carr from George L. Barboza for $220,000.

3 SOMERSET PL., purchased by Edward Edgerly from Mark A. Lopez, Tr. for Marcy RT for $90,500.

Winchester

119 ARLINGTON ST., purchased by Timothy M. Fagan and Karen M. Fagan from Donald M. Campbell and Nikki T. Campbell for $295,000.

24 BELLEVUE AVE., purchased by Sergio Braga and Dianne Braga from Richard A. Clark and Ann N. Clark for $322,500.

121 CHURCH ST., purchased by David Hanssens and Mary B. Hanssens from Andrew G. Mills and Gail C. Mills for $690,000.

5 GRASSMERE AVE., purchased by Patrick Cavanagh from Henry T. Wilson and Cecile L. Wilson for $625,000.

Wakefield

48 EUNICE CIR., purchased by Dean Serino and Robert Serino from Constance Whittemore for $171,000.

58 FOREST ST., purchased by Michael D. Waldman and Laurie A. Waldman from Peter A. Lemay and Jean E. Lemay for $199,500.

9 GROVE ST., purchased by Linda M. Caraglia from Dennis K. Taylor and Karen A. Taylor for $185,000.

36 PARK AVE., purchased by Frank A. Mclean and Sharon N. Mclean from Marjorie V. Cameron for $249,900.

Tewksbury

EAST ST. L:1, purchased by Domenic Germano from Arnold Martel, Jr. for $82,500.

913-915 LIVINGSTON ST., purchased by Arnold Martel, Jr. from Linda G. Fry for $155,000.

MITCHELL G DR L:61, purchased by Camillo S. Ciancio and Maria Ciancio from Eric Murray, Tr for Redline RT for $203,750.

1003 SOUTH ST., purchased by Michael J. Woods and Laurie Woods from Walter F. Durkin and Gale F. Durkin for $144,000.

Lynnfield

5 APPLE HILL LN., purchased by Michael T. Griffin from Robert M. Lucaas for $363,000.

72 FOREST HILL AVE., purchased by Charles S. White and Marilyn J. White from Elmer K. Parent and Sandra Lee B. Parent for $232,000.

16 MIDLAND RD., purchased by Joan B. Rocco from Mary Dischino for $410,000.

43 PERRY AVE., purchased by Michael J. Oneill and Lisa M. Oneill from Arthur F. Watson, Jr. Tr. for 43 Perry Ave. NT for $263,200.

Reading

69 EASTWAY, purchased by Michael J. Gallugi and Meg M. Gallugi from Henry Cepas and Nancy J. Floyd for $352,900.

520 FRANKLIN ST., purchased Robert M. Keen and Christine Keen from Michael T. Gallugi and Meg M. Gallugi for $227,000.

739 PEARL ST., purchased by Robert J. Hayes from David B. Smith and Judith Hoyt-Smith for $345,000.

52 SANBORN ST U-204, purchased by William F. Sollitto from Nancy L. Peterson for $189,900.

North Reading

15 ERWIN RD., purchased by Francis P. Ferraro and Mariann Ferraro from Mark G. Hall and Judith Hall for $254,000.

16 HERITAGE WAY, purchased by Christine D. Vinchesi and Robert P. Vinchesi from Sunrise Homes Inc. for $345,000.

38 MAIN ST. U-10, purchased by Iian Tiagai from Dorothy E. Lias for $65,000.

19 PETER RD., purchased by Dana M. Ines and Mary B. Ines from Lois E. Harkless for $168,000.

Stoneham

93 ELM ST., purchased by Michael Gualtieri and Carol Gualtieri from Rose C. Censullo for $147,900.

566 MAIN ST., purchased by Anthony V. Maniscalco and Mary F. Maniscalco from Annamana E. Smith and Thomas J. Stuto for $154,000.

7 SPRUCE ST., purchased by Stephen F. Beauclair and Lori A. Beauclair from Daniel F. Appleton, Jr. and Mary T. Appleton for $242,000.

21 TAMAROCK TER., purchased by Barry M. Birtwistle and Donna M. Birtwistle from John S. Dimercuno, Tr for 21 Tamarock Ter RT for $273,000.

Woburn

5 BRONISLAW ST., purchased by Timothy B. Hegarty and Carolyn Sharp-Hegarty from Anna M. Sharp for $140,000.

67 HIGH ST., purchased by Carlos A. Bonilla from Dime SB NY for $126,000.

315 MISHAWUM RD., (Comfort Inn) purchased by Innkeepers USA LP from 128 Motel Corp. for $2,220,000.

11 HINSTON RD., purchased by Lisa L. Weiss from Alan R. Maillett and Janet Maillett for $139,900.

HOME BUYER HOME SELLER WORKSHOP

sponsored by CARLSON MORTGAGE CO.

Discuss the buying and selling process with these professionals:

Janet Dube and Andrew Adams - Carlson Mortgage Officers
Bob Corsetti - R.J. Home Inspection Co.
Geoffrey Curtis - Real Estate Attorney

Thursday, September 12th and 19th
7 - 9:00 P.M.

Seating is limited. Please call to reserve your seats.
942-1500 or 935-4411

CARLSON REAL ESTATE Better Homes and Gardens

RE/MAX PREMIER PROPERTIES
15 Depot Square • Lexington
(617) 861-7300
http://www.remax-ma.com/

Terrific Cape in a desirable West Side Woburn location! Perfect family home features 3 bedrooms, 1-1/2 baths, beautiful pine floors, warm wood tones and country kitchen. Numerous updates include a new heating system, roof, recreation room and more! Large deck overlooks tranquil backyard. A gem at $164,900

Call Today For A Complimentary Market Evaluation
and tips on improving the sales appeal of your home.

Marketed Exclusively by
Judy Moore
CRS, GRI, LTG
617-446-9024

Central Mass. and Quabbin recreational map and guide

Author Michael Tougias has just released the HIDDEN QUABBIN AND CENTRAL MASSACHUSETTS RECREATION MAP & GUIDE. Tougias refers to the map and guide as "a labor of love," a way to share special places with people who love history, natural history and the country side. The area around Quabbin Reservoir offers a convenient escape into the country, where a backroads ramble makes for a great day or weekend trip.

Visitors to the region will love the easy to read, detailed map and corresponding text to all the region's hidden gems, such as waterfalls, hiking trails, museums, farms, & apple picking, fishing spots, historic sites and structures, best birding and wildlife locations, suggested bicycle routes, "secret" backroads, and many other helpful tips. The durable, multicolored, map measures 20 X 18 inches, with text on one side and the map on the other.

Tougias is the author of the acclaimed COUNTRY ROADS OF MASSACHUSETTS, THE HIDDEN CHARLES AND NATURE WALKS IN EASTERN MASSACHUSETTS. He has also produced recreation maps and guides to CAPE COD and the BERKSHIRES. Tougias believes in protecting special natural places and gives presentations on the subject.

To order the HIDDEN QUABBIN AND CENTRAL MASSACHUSETTS RECREATION MAP & GUIDE, send a check for $2.95 made out to THE WEEKENDER MAP COMPANY, P.O. BOX 72, NORFOLK, MA 02056. Please enclose a self addressed business size envelope with two stamps.

(617) 944-6300
127 Franklin Street, Reading

(508) 664-5857
133 Park Street, No. Reading

COLONIAL MANOR REALTY

It's been a busy summer, we expect a busy fall —

DON'T MISS IT!

Janet Allen, GRI

Elaine Atkinson

Joyce Bohannon

Paula Chase

Shirley Currier

Lou D'Angelo

Mary Jane Nadeau

Pat DeWolfe, GRI

Sheila Di Leo

Diane Giglio

Sheila Johnson

Judi Kramer

Bob Lawlor

Tom Ward

READING - NEW LISTING

Perfect blend of old & new in this most charming 7RM, 3BR, 2BA, westside Antique Col. Gorgeous FR, lit & MBR. Beauty & conv. $244,900.

READING - TOP WESTSIDE

Walk to Joshua Eaton, parks, town and train from this quality 8RM, 4BR, 2 1/2BA Split. HW floors, 2FP's, 2 car garage and great lot. $289,900.

READING - NEW LISTING

The best Two-Family available. Most charming 6 and 4 home with many updates, separate utilities, conv. loc. We'd love to show you. $199,900.

NORTH ANDOVER - GREAT NEW PRICE

Absolutely beautiful 4-year-old, 7RM, 3BR, 1 1/2 BA Split. Landscaped, fenced lot. Tiled floors, C/A, 2 car gar. Priced to sell. Now $189,900.

NORTH READING - NEW LISTING

On a budget? This 5RM, 2BR Colonial in desired area won't last, so hurry to view it. HW floors, wooded lot, and more. Only $140,000.

NORTH READING - NEW LISTING

Sited on private 2 acre lot, this 7RM, 3BR Colonial offers 1st floor FR, many updates AND a lofted 3 car garage. $171,900.

READING - GREAT NEW PRICE

This 7RM, 3-4BR Country Cape needs some finishing but well worth it. In wonderful Country Club locale, on pretty lot. Now $169,900.

STONEHAM - NEW LISTING

The Condo market is hot! We just listed this unit at the Gates before Labor Day and it's gone already. Thinking of selling your Condo? Call us!

Owners Bobbie Betticelli, CRS, GRI, LTG & Rick Nazzaro, CRS, GRI

Susan Piracini

Linda Reith

Janice Sullivan

Myrna Tichenor, CRS

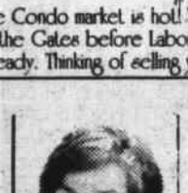
Jane Watson